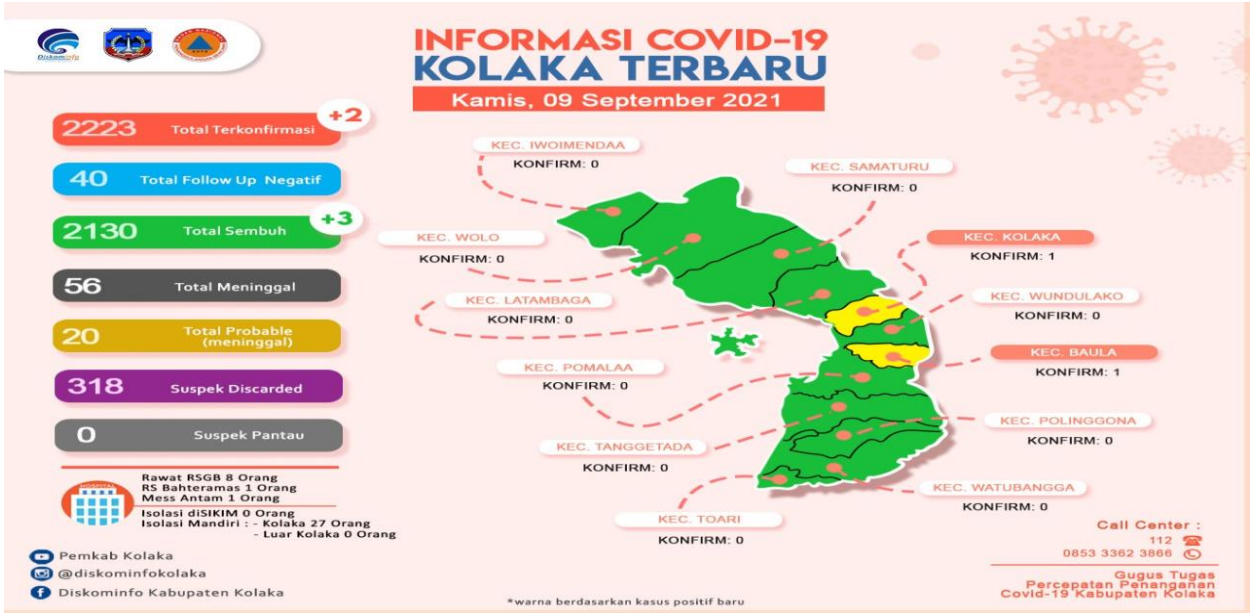Update Data Covid-19 Tanggal 09 September 2021
Kabupaten Kolaka