



DATA AGREGAT KEPENDUDUKAN SEMESTER II TAHUN 2024



**DINAS KEPENDUDUKAN DAN PENCATATAN SIPIL
KOTA SINGKAWANG
TAHUN 2024**

PEMERINTAH KOTA SINGKAWANG
DINAS KEPENDUDUKAN DAN PENCATATAN SIPIL
TAHUN 2024



(0562) 638342



disdukcapi@singkawangkota.go.id



085386809506



<http://dukcapil.singkawangkota.go.id>



DATA AGREGAT KEPENDUDUKAN KOTA SINGKAWANG SEMESTER II TAHUN 2024



DINAS KEPENDUDUKAN DAN PENCATATAN SIPIL KOTA SINGKAWANG TAHUN 2024

KATA PENGANTAR



Puji dan syukur kehadiran Allah SWT yang telah melimpahkan rahmat dan hidayah-Nya kepada kita semua, sehingga dapat menyelesaikan penyusunan Buku Data Agregat Kependudukan Kota Singkawang Dalam Angka Semester II Tahun 2024.

Penyusunan Buku Data Agregat Kependudukan Kota Singkawang Semester II Tahun 2024 ini merupakan wujud dari pemanfaatan data kependudukan yang berasal dari data kependudukan yang sudah dikonsolidasikan dan dibersihkan oleh Direktorat Jenderal Kependudukan dan Pencatatan Sipil Kementerian Dalam Negeri. Data Kependudukan berskala Kabupaten/Kota diterbitkan secara berkala persemester, yaitu untuk semester I yang diterbitkan setiap tanggal 30 Juni dan semester II yang diterbitkan tanggal 31 Desember (Undang-undang No. 24 Tahun 2013 Penjelasan 7 ayat (1) huruf g).

Data Agregat Kependudukan Semester II Tahun 2024 Kota Singkawang yang telah ditetapkan oleh Direktorat Jenderal Kependudukan dan Pencatatan Sipil Kementerian Dalam Negeri sebanyak **249,954 jiwa**, dengan rincian laki-laki **127,751 jiwa** dan perempuan **122,203 jiwa**.

Dengan penyusunan Buku Data Agregat Kependudukan Kota Singkawang Semester II Tahun 2024 ini diharapkan dapat memberikan panduan untuk semua keperluan antara lain untuk Pelayanan Publik, Perencanaan Pembangunan, Alokasi Anggaran, Pembangunan Demokrasi, dan Penegakan Hukum serta Pencegahan Kriminalitas.

Akhir kata kami ucapkan terima kasih kepada semua pihak yang telah turut membantu tersusunnya Buku Data Agregat Kependudukan Kota Singkawang Semester II Tahun 2024. Semoga buku ini bermanfaat untuk kita semua.

Singkawang, Februari 2025

**Kepala Dinas Kependudukan dan
Pencatatan Sipil Kota Singkawang**

DARNILA, SE

Pembina Utama Muda

NIP. 19661205 199203 2 007

A.KUANTITAS PENDUDUK

1.Persebaran Penduduk

| | |
|--|---|
| 1.1. Proporsi Jumlah Penduduk Kota Singkawang Menurut Jenis Kelamin | 1 |
| 1.2. Proporsi Jumlah Penduduk Kecamatan menurut Jenis Kelamin | 1 |
| 1.3. Proporsi Jumlah Penduduk Kelurahan Kecamatan Singkawang Tengah menurut Jenis Kelamin | 1 |
| 1.4. Proporsi Jumlah Penduduk Kelurahan Kecamatan Singkawang Barat menurut Jenis Kelamin | 1 |
| 1.5. Proporsi Jumlah Penduduk Kelurahan Kecamatan Singkawang Timur menurut Jenis Kelamin | 2 |
| 1.6. Proporsi Jumlah Penduduk Kelurahan Kecamatan Singkawang Utara menurut Jenis Kelamin | 2 |
| 1.7. Proporsi Jumlah Penduduk Kelurahan Kecamatan Singkawang Selatan menurut Jenis Kelamin | 2 |

2.Kelompok Umur dan Jenis Kelamin

| | |
|---|----|
| 2.1. Proporsi Jumlah Penduduk Kota Singkawang Menurut Kelompok Umur dan Jenis Kelamin | 3 |
| 2.2. Proporsi Jumlah Penduduk Kota Singkawang Menurut Sex Ratio | 3 |
| 2.3. Proporsi Jumlah Penduduk Kecamatan dan Kelurahan Menurut Kelompok Umur | 4 |
| 2.4. Proporsi Jumlah Penduduk Laki-Laki Kecamatan dan Kelurahan Menurut Kelompok Umur | 5 |
| 2.5. Proporsi Jumlah Penduduk Perempuan Kecamatan dan Kelurahan Menurut Kelompok Umur | 6 |
| 2.6. Proporsi Jumlah Penduduk Kota Singkawang Menurut Umur Tunggal | 6 |
| 2.7. Proporsi Jumlah Penduduk Kota Singkawang Menurut Tingkat Kepadatan Penduduk | 12 |

3. Rasio Ketergantungan

| | |
|--|----|
| 3.1. Proporsi Jumlah Penduduk Kota Singkawang Menurut Rasio Ketergantungan | 13 |
| 3.2. Proporsi Jumlah Penduduk Laki-laki Kota Singkawang Menurut Rasio Ketergantungan | 14 |
| 3.3. Proporsi Jumlah Penduduk Perempuan Kota Singkawang Menurut Rasio Ketergantungan..... | 15 |
| 3.4. Proporsi Jumlah Penduduk menurut Usia Muda (0-14), Produktif (15-64) dan Tua (>=65) | 15 |

4.Pendidikan Yang Ditamatkan

| | |
|--|----|
| 4.1. Proporsi Jumlah Penduduk Kota Singkawang Menurut Pendidikan | 16 |
| 4.2. Proporsi Jumlah Penduduk Laki-laki Kota Singkawang Menurut Pendidikan..... | 16 |
| 4.3. Proporsi Jumlah Penduduk Perempuan Kota Singkawang Menurut Pendidikan | 17 |
| 4.4. Proporsi Jumlah Penduduk Kota Singkawang Menurut Pendidikan Yang Ditamatkan | 18 |
| 4.5. Proporsi Jumlah Penduduk Kota Singkawang Menurut Usia Sekolah | 19 |

5. P e k e r j a a n

| | |
|--|----|
| 5.1. Proporsi Jumlah Penduduk Kota Singkawang Menurut Jenis Pekerjaan | 20 |
| 5.2. Penduduk Kabupaten/Kota Menurut Jenis Pekerjaan dan Jenis Kelamin | 26 |

6.A g a m a

| | |
|--|----|
| 6.1. Proporsi Jumlah Penduduk Kota Singkawang Menurut Agama/Aliran Kepercayaan | 28 |
| 6.2. Proporsi Jumlah Penduduk Kota Singkawang Menurut Agama/Aliran Kepercayaan dan Jenis Kelamin | 29 |

7.Status Perkawinan

| | |
|--|----|
| 7.1. Proporsi Jumlah Penduduk Kota Singkawang Menurut Status Perkawinan | 29 |
| 7.2. Proporsi Jumlah Penduduk Kota Singkawang Menurut Status Perkawinan dan Jenis Kelamin..... | 30 |

8.Jenis Disabilitas

| | |
|--|----|
| 8.1. Proporsi Jumlah Penduduk Kota Singkawang Menurut Jenis Kecacatan | 30 |
| 8.2. Proporsi Jumlah Penduduk Kota Singkawang Menurut Jenis Kecacatan dan Jenis Kelamin..... | 31 |
| 8.3. Proporsi Jumlah Penduduk Kecamatan Singkawang Barat Menurut Jenis Kecacatan | 31 |
| 8.4. Proporsi Jumlah Penduduk Kecamatan Singkawang Tengah Menurut Jenis Kecacatan | 32 |

| | |
|--|----|
| 8.5. Proporsi Jumlah Penduduk Kecamatan Singkawang Utara Menurut Jenis Kecacatan | 32 |
| 8.6. Proporsi Jumlah Penduduk Kecamatan Singkawang Timur Menurut Jenis Kecacatan | 32 |
| 8.7. Proporsi Jumlah Penduduk Kecamatan Singkawang Selatan Menurut Jenis Kecacatan | 33 |

9. Golongan Darah

| | |
|---|----|
| 9.1. Proporsi Jumlah Penduduk Kota Singkawang Menurut Golongan Darah | 33 |
| 9.2. Proporsi Jumlah Penduduk Kota Singkawang Menurut Golongan Darah dan Jenis Kelamin..... | 34 |

B. KUANTITAS KELUARGA

1. Keanggotaan Keluarga

| | |
|--|----|
| 1.1. Proporsi Jumlah Penduduk Kota Singkawang Menurut Status Hubungan Dengan Kepala Keluarga | 34 |
| 1.2. Proporsi Jumlah Penduduk Kota Singkawang Menurut Status Hubungan Dengan Kepala Keluarga dan Jenis Kelamin | 35 |

2. Kepala Keluarga

| | |
|--|----|
| 2.1. Proporsi Jumlah Penduduk Kota Singkawang Menurut Status Kepala Keluarga | 36 |
| 2.2. Proporsi Jumlah Penduduk Kota Singkawang Menurut Status Kepala Keluarga dan Jenis Kelamin | 37 |

C. KEPEMILIKAN DOKUMEN

1. Kartu Keluarga (KK)

| | |
|--|----|
| 1.1 Proporsi Jumlah Penduduk Kota Singkawang Menurut Kepemilikan Kartu Keluarga (KK) | 38 |
|--|----|

2. Kartu Tanda Penduduk (KTP-el)

| | |
|--|----|
| 2.1. Proporsi Jumlah Penduduk Kota Singkawang Menurut Perekaman KTP-el..... | 39 |
| 2.2. Proporsi Jumlah Penduduk Kota Singkawang Menurut Kepemilikan KTP-el dan Wajib KTP | 40 |

3. Akta Kelahiran

| | |
|--|----|
| 3.1. Proporsi Jumlah Penduduk Usia 0-18 Tahun Kota Singkawang Menurut Kepemilikan Akta Kelahiran | 41 |
| 3.2. Proporsi Jumlah Penduduk Kota Singkawang Menurut Kepemilikan Akta Kelahiran | 41 |

4. Akta Perkawinan

| | |
|--|----|
| 4.1. Proporsi Jumlah Penduduk Kota Singkawang Menurut Kepemilikan Akta Kawin | 42 |
|--|----|

5. Akta Perceraian

| | |
|--|----|
| 5.1. Proporsi Jumlah Penduduk Kota Singkawang Menurut Kepemilikan Akta Cerai | 43 |
|--|----|

D. GRAFIK

| | |
|--|----|
| 1. Grafik Jumlah Penduduk Kota Singkawang menurut Jenis Kelamin | 45 |
| 2. Grafik Jumlah Penduduk Kota Singkawang menurut Jenis Kelamin Perkecamatan..... | 45 |
| 3. Grafik Persentase Penduduk Kota Singkawang Perkecamatan | 46 |
| 4. Grafik Penduduk Kota Singkawang Menurut Kelompok Umur | 46 |
| 5. Grafik Penduduk Kota Singkawang Menurut Kelompok Umur dan Rasio Jenis Kelamin | 47 |
| 6. Grafik Rasio Penduduk Kota Singkawang Perkecamatan | 47 |
| 7. Grafik Piramida Penduduk Kota Singkawang..... | 48 |

| | |
|---|----|
| 8. Grafik Rasio Ketergantungan Penduduk Kota Singkawang Menurut Kecamatan..... | 48 |
| 9. Grafik Proporsi Umur Produktif dan Non Produktif..... | 49 |
| 10. Grafik Penduduk Kota Singkawang Menurut Pendidikan..... | 49 |
| 11. Grafik Penduduk Kota Singkawang Menurut Usia Sekolah Perkecamatan..... | 50 |
| 12. Grafik Penduduk Kota Singkawang Menurut Agama | 50 |
| 13. Grafik Penduduk Kota Singkawang Menurut Agama Perkecamatan..... | 51 |
| 14. Grafik Penduduk Kota Singkawang Berdasarkan Agama Menurut Jenis Kelamin..... | 51 |
| 15. Grafik Penduduk Kota Singkawang Berdasarkan Status Perkawinan..... | 52 |
| 16. Grafik Penduduk Kota Singkawang Menurut Status Perkawinan dan Jenis Kelamin | 52 |
| 17. Grafik Penduduk Kota Singkawang Menurut Jenis Penyandang Cacat..... | 53 |
| 18. Grafik Penduduk Kota Singkawang Menurut Jenis Penyandang Cacat dan Jenis Kelamin..... | 53 |
| 19. Grafik Penduduk Kota Singkawang Berdasarkan Golongan Darah..... | 54 |
| 20. Grafik Penduduk Kota Singkawang Berdasarkan Golongan Darah dan Jenis Kelamin..... | 54 |
| 21. Grafik Penduduk Kota Singkawang Berdasarkan Status Hubungan Dalam Keluarga | 55 |
| 22. Grafik Penduduk Kota Singkawang Berdasarkan Status Hubungan Dalam Keluarga dan Jenis Kelamin..... | 55 |
| 23. Grafik Kepala Keluarga Kota Singkawang Berdasarkan Jenis Kelamin Perkecamatan..... | 56 |
| 24. Grafik Penduduk Kota Singkawang Menurut Kepemilikan Akta Kelahiran Umur 0-18 Tahun..... | 56 |
| 25. Grafik Penduduk Kota Singkawang Menurut Kepemilikan Akta Kawin..... | 57 |
| 26. Grafik Penduduk Kota Singkawang Menurut Kepemilikan Akta Cerai..... | 57 |
| 27. Grafik Penduduk Kota Singkawang Perekaman KTP-el..... | 58 |
| 28. Grafik Penduduk Kota Singkawang Menurut Kepemilikan KTP El | 58 |

A.KUANTITAS PENDUDUK

1.Persebaran Penduduk

1.1. Proporsi Jumlah Penduduk Kota Singkawang Menurut Jenis Kelamin

| NO | PENDUDUK | JENIS KELAMIN | | | | | |
|----|-----------------|---------------|-------|-----------|-------|----------|--------|
| | | LAKI-LAKI | % | PEREMPUAN | % | PENDUDUK | % |
| 1 | KOTA SINGKAWANG | 127,751 | 51.11 | 122,203 | 48.89 | 249,954 | 100.00 |

1.2. Proporsi Jumlah Penduduk Kecamatan menurut Jenis Kelamin

| NO | KECAMATAN | JENIS KELAMIN | | | | | |
|----|--------------------|---------------|-------|-----------|-------|----------|--------|
| | | LAKI-LAKI | % | PEREMPUAN | % | PENDUDUK | % |
| 1 | SINGKAWANG TENGAH | 37,732 | 15.10 | 37,018 | 14.81 | 74,750 | 29.91 |
| 2 | SINGKAWANG BARAT | 27,700 | 11.08 | 26,802 | 10.72 | 54,502 | 21.80 |
| 3 | SINGKAWANG TIMUR | 13,146 | 5.26 | 11,981 | 4.79 | 25,127 | 10.05 |
| 4 | SINGKAWANG UTARA | 18,625 | 7.45 | 18,146 | 7.26 | 36,771 | 14.71 |
| 5 | SINGKAWANG SELATAN | 30,548 | 12.22 | 28,256 | 11.30 | 58,804 | 23.53 |
| | KOTA SINGKAWANG | 127,751 | 51.11 | 122,203 | 48.89 | 249,954 | 100.00 |

1.3. Proporsi Jumlah Penduduk Kelurahan Kecamatan Singkawang Tengah menurut Jenis Kelamin

| NO | KECAMATAN | KELURAHAN | JENIS KELAMIN | | | | | |
|-------|-------------------|------------|---------------|-------|-----------|-------|----------|-------|
| | | | LAKI-LAKI | % | PEREMPUAN | % | PENDUDUK | % |
| 1 | SINGKAWANG TENGAH | ROBAN | 17,544 | 7.02 | 17,025 | 6.81 | 34,569 | 13.83 |
| | | CONDONG | 4,978 | 1.99 | 4,894 | 1.96 | 9,872 | 3.95 |
| | | SEKIP LAMA | 5,093 | 2.04 | 5,133 | 2.05 | 10,226 | 4.09 |
| | | JAWA | 2,236 | 0.89 | 2,286 | 0.91 | 4,522 | 1.81 |
| | | BUKIT BATU | 4,032 | 1.61 | 3,901 | 1.56 | 7,933 | 3.17 |
| | | SUNGAI WIE | 3,849 | 1.54 | 3,779 | 1.51 | 7,628 | 3.05 |
| Total | | | 37,732 | 15.10 | 37,018 | 14.81 | 74,750 | 29.91 |

1.4. Proporsi Jumlah Penduduk Kelurahan Kecamatan Singkawang Barat menurut Jenis Kelamin

| NO | KECAMATAN | KELURAHAN | JENIS KELAMIN | | | | | |
|-------|------------------|-----------|---------------|-------|-----------|-------|----------|-------|
| | | | LAKI-LAKI | % | PEREMPUAN | % | PENDUDUK | % |
| 2 | SINGKAWANG BARAT | PASIRAN | 17,163 | 6.87 | 16,511 | 6.61 | 33,674 | 13.47 |
| | | MELAYU | 5,068 | 2.03 | 4,966 | 1.99 | 10,034 | 4.01 |
| | | TENGAH | 989 | 0.40 | 955 | 0.38 | 1,944 | 0.78 |
| | | KUALA | 4,480 | 1.79 | 4,370 | 1.75 | 8,850 | 3.54 |
| Total | | | 27,700 | 11.08 | 26,802 | 10.72 | 54,502 | 21.80 |

1.5. Proporsi Jumlah Penduduk Kelurahan Kecamatan Singkawang Timur menurut Jenis Kelamin

| NO | KECAMATAN | KELURAHAN | JENIS KELAMIN | | | | | |
|-------|------------------|---------------|---------------|------|-----------|------|----------|-------|
| | | | LAKI-LAKI | % | PEREMPUAN | % | PENDUDUK | % |
| 3 | SINGKAWANG TIMUR | PAJINTAN | 4,504 | 1.80 | 4,123 | 1.65 | 8,627 | 3.45 |
| | | NYARUMKOP | 2,256 | 0.90 | 2,006 | 0.80 | 4,262 | 1.71 |
| | | MAYASOPA | 3,005 | 1.20 | 2,793 | 1.12 | 5,798 | 2.32 |
| | | BAGAK SAHWA | 1,555 | 0.62 | 1,428 | 0.57 | 2,983 | 1.19 |
| | | SANGGAU KULOR | 1,826 | 0.73 | 1,631 | 0.65 | 3,457 | 1.38 |
| TOTAL | | | 13,146 | 5.26 | 11,981 | 4.79 | 25,127 | 10.05 |

1.6. Proporsi Jumlah Penduduk Kelurahan Kecamatan Singkawang Utara menurut Jenis Kelamin

| NO | KECAMATAN | KELURAHAN | JENIS KELAMIN | | | | | |
|-------|------------------|--------------------|---------------|------|-----------|------|----------|-------|
| | | | LAKI-LAKI | % | PEREMPUAN | % | PENDUDUK | % |
| 4 | SINGKAWANG UTARA | SUNGAI GARAM HILIR | 3,245 | 1.30 | 3,274 | 1.31 | 6,519 | 2.61 |
| | | NARAM | 2,146 | 0.86 | 2,095 | 0.84 | 4,241 | 1.70 |
| | | SUNGAI BULAN | 2,316 | 0.93 | 2,331 | 0.93 | 4,647 | 1.86 |
| | | SUNGAI RASAU | 1,758 | 0.70 | 1,698 | 0.68 | 3,456 | 1.38 |
| | | SETAPUK KECIL | 2,069 | 0.83 | 1,974 | 0.79 | 4,043 | 1.62 |
| | | SETAPUK BESAR | 4,422 | 1.77 | 4,232 | 1.69 | 8,654 | 3.46 |
| | | SEMELAGI KECIL | 2,669 | 1.07 | 2,542 | 1.02 | 5,211 | 2.08 |
| TOTAL | | | 18,625 | 7.45 | 18,146 | 7.26 | 36,771 | 14.71 |

1.7. Proporsi Jumlah Penduduk Kelurahan Kecamatan Singkawang Selatan menurut Jenis Kelamin

| NO | KECAMATAN | KELURAHAN | JENIS KELAMIN | | | | | |
|----|--------------------|------------|---------------|-------|-----------|-------|----------|-------|
| | | | LAKI-LAKI | % | PEREMPUAN | % | PENDUDUK | % |
| 5 | SINGKAWANG SELATAN | SEDAU | 19,541 | 7.82 | 18,147 | 7.26 | 37,688 | 15.08 |
| | | SAGATANI | 1,991 | 0.80 | 1,809 | 0.72 | 3,800 | 1.52 |
| | | SIJANGKUNG | 6,404 | 2.56 | 5,783 | 2.31 | 12,187 | 4.88 |
| | | PANGMILANG | 2,612 | 1.04 | 2,517 | 1.01 | 5,129 | 2.05 |
| | KOTA SINGKAWANG | | 30,548 | 12.22 | 28,256 | 11.30 | 58,804 | 23.53 |

2.Kelompok Umur dan Jenis Kelamin

2.1. Proporsi Jumlah Penduduk Kota Singkawang Menurut Kelompok Umur dan Rasio Jenis Kelamin

| KELOMPOK UMUR | JENIS KELAMIN | | | | PENDUDUK | | SEX RASIO |
|---------------|---------------|-------|-----------|-------|----------|--------|-----------|
| | LAKI-LAKI | | PEREMPUAN | | | | |
| | n(JIWA) | % | n(JIWA) | % | n(JIWA) | % | |
| 00-04 | 9,900 | 3.96 | 9,105 | 3.64 | 19,005 | 7.60 | 1.09 |
| 05-09 | 11,699 | 4.68 | 10,976 | 4.39 | 22,675 | 9.07 | 1.07 |
| 10-14 | 12,381 | 4.95 | 11,570 | 4.63 | 23,951 | 9.58 | 1.07 |
| 15-19 | 10,823 | 4.33 | 10,232 | 4.09 | 21,055 | 8.42 | 1.06 |
| 20-24 | 11,055 | 4.42 | 10,870 | 4.35 | 21,925 | 8.77 | 1.02 |
| 25-29 | 10,721 | 4.29 | 10,334 | 4.13 | 21,055 | 8.42 | 1.04 |
| 30-34 | 10,540 | 4.22 | 9,907 | 3.96 | 20,447 | 8.18 | 1.06 |
| 35-39 | 10,025 | 4.01 | 9,507 | 3.80 | 19,532 | 7.81 | 1.05 |
| 40-44 | 9,684 | 3.87 | 8,775 | 3.51 | 18,459 | 7.38 | 1.10 |
| 45-49 | 7,970 | 3.19 | 7,268 | 2.91 | 15,238 | 6.10 | 1.10 |
| 50-54 | 6,470 | 2.59 | 5,928 | 2.37 | 12,398 | 4.96 | 1.09 |
| 55-59 | 5,287 | 2.12 | 5,022 | 2.01 | 10,309 | 4.12 | 1.05 |
| 60-64 | 4,166 | 1.67 | 4,426 | 1.77 | 8,592 | 3.44 | 0.94 |
| 65-69 | 3,095 | 1.24 | 3,317 | 1.33 | 6,412 | 2.57 | 0.93 |
| 70-74 | 1,974 | 0.79 | 2,211 | 0.88 | 4,185 | 1.67 | 0.89 |
| 75+ | 1,961 | 0.78 | 2,755 | 1.10 | 4,716 | 1.89 | 0.71 |
| JUMLAH | 127,751 | 51.11 | 122,203 | 48.89 | 249,954 | 100.00 | 1.05 |

2.2. Proporsi Jumlah Penduduk Kota Singkawang Menurut Sex Ratio

| NO | KECAMATAN | KELURAHAN | JENIS KELAMIN | | | | PENDUDUK | SEX RASIO |
|----|-------------------|------------|---------------|-------|-----------|-------|----------|-----------|
| | | | LAKI-LAKI | % | PEREMPUAN | % | | |
| 1 | SINGKAWANG TENGAH | ROBAN | 17,544 | 7.02 | 17,025 | 6.81 | 34,569 | 1.03 |
| | | CONDONG | 4,978 | 1.99 | 4,894 | 1.96 | 9,872 | 1.02 |
| | | SEKIP LAMA | 5,093 | 2.04 | 5,133 | 2.05 | 10,226 | 0.99 |
| | | JAWA | 2,236 | 0.89 | 2,286 | 0.91 | 4,522 | 0.98 |
| | | BUKIT BATU | 4,032 | 1.61 | 3,901 | 1.56 | 7,933 | 1.03 |
| | | SUNGAI WIE | 3,849 | 1.54 | 3,779 | 1.51 | 7,628 | 1.02 |
| | | Sub Jumlah | 37,732 | 15.10 | 37,018 | 14.81 | 74,750 | 1.02 |
| 2 | SINGKAWANG BARAT | PASIRAN | 17,163 | 6.87 | 16,511 | 6.61 | 33,674 | 1.04 |
| | | MELAYU | 5,068 | 2.03 | 4,966 | 1.99 | 10,034 | 1.02 |
| | | TENGAH | 989 | 0.40 | 955 | 0.38 | 1,944 | 1.04 |
| | | KUALA | 4,480 | 1.79 | 4,370 | 1.75 | 8,850 | 1.03 |
| | | Sub Jumlah | 27,700 | 11.08 | 26,802 | 10.72 | 54,502 | 1.03 |
| 3 | SINGKAWANG TIMUR | PAJINTAN | 4,504 | 1.80 | 4,123 | 1.65 | 8,627 | 1.09 |
| | | NYARUMKOP | 2,256 | 0.90 | 2,006 | 0.80 | 4,262 | 1.12 |

| | | | | | | | | |
|---|------------------------|---------------------|----------------|--------------|----------------|--------------|----------------|-------------|
| | | MAYASOPA | 3,005 | 1.20 | 2,793 | 1.12 | 5,798 | 1.08 |
| | | BAGAK SAHWA | 1,555 | 0.62 | 1,428 | 0.57 | 2,983 | 1.09 |
| | | SANGGAU KULOR | 1,826 | 0.73 | 1,631 | 0.65 | 3,457 | 1.12 |
| | | Sub Jumlah | 13,146 | 5.26 | 11,981 | 4.79 | 25,127 | 1.10 |
| 4 | SINGKAWANG UTARA | SUNGAI GARAM HILIR | 3,245 | 1.30 | 3,274 | 1.31 | 6,519 | 0.99 |
| | | NARAM | 2,146 | 0.86 | 2,095 | 0.84 | 4,241 | 1.02 |
| | | SUNGAI BULAN | 2,316 | 0.93 | 2,331 | 0.93 | 4,647 | 0.99 |
| | | SUNGAI RASAU | 1,758 | 0.70 | 1,698 | 0.68 | 3,456 | 1.04 |
| | | SETAPUK KECIL | 2,069 | 0.83 | 1,974 | 0.79 | 4,043 | 1.05 |
| | | SETAPUK BESAR | 4,422 | 1.77 | 4,232 | 1.69 | 8,654 | 1.04 |
| | | SEMELAGI KECIL | 2,669 | 1.07 | 2,542 | 1.02 | 5,211 | 1.05 |
| | | Sub Jumlah | 18,625 | 7.45 | 18,146 | 7.26 | 36,771 | 1.03 |
| 5 | SINGKAWANG SELATAN | SEDAU | 19,541 | 7.82 | 18,147 | 7.26 | 37,688 | 1.08 |
| | | SAGATANI | 1,991 | 0.80 | 1,809 | 0.72 | 3,800 | 1.10 |
| | | SIJANGKUNG | 6,404 | 2.56 | 5,783 | 2.31 | 12,187 | 1.11 |
| | | PANGMILANG | 2,612 | 1.04 | 2,517 | 1.01 | 5,129 | 1.04 |
| | | Sub Jumlah | 30,548 | 12.22 | 28,256 | 11.30 | 58,804 | 1.08 |
| | KOTA SINGKAWANG | Total Jumlah | 127,751 | 51.11 | 122,203 | 48.89 | 249,954 | 1.05 |

2.3. Proporsi Jumlah Penduduk Kecamatan dan Kelurahan Menurut Kelompok Umur

| KECAMATAN | KELURAHAN | KELOMPOK UMUR | | | | | | | | | | | | | | | |
|-------------------|--------------------|---------------|-------|-------|-------|-------|-------|-------|-------|-------|-------|-------|-------|-------|-------|-------|-----|
| | | 0-4 | 5-9 | 10-14 | 15-19 | 20-24 | 25-29 | 30-34 | 35-39 | 40-44 | 45-49 | 50-54 | 55-59 | 60-64 | 65-69 | 70-74 | >74 |
| SINGKAWANG TENGAH | ROBAN | 2,568 | 3,152 | 3,234 | 2,904 | 3,015 | 2,999 | 2,795 | 2,627 | 2,447 | 2,114 | 1,803 | 1,574 | 1,325 | 935 | 542 | 535 |
| | CONDONG | 665 | 787 | 875 | 813 | 864 | 810 | 696 | 748 | 689 | 687 | 546 | 488 | 403 | 302 | 213 | 286 |
| | SEKIP LAMA | 765 | 966 | 997 | 836 | 864 | 836 | 684 | 785 | 774 | 658 | 605 | 474 | 364 | 263 | 182 | 173 |
| | JAWA | 312 | 380 | 415 | 434 | 355 | 367 | 310 | 347 | 329 | 290 | 278 | 206 | 203 | 126 | 86 | 84 |
| | BUKIT BATU | 741 | 838 | 767 | 684 | 697 | 668 | 703 | 602 | 591 | 505 | 345 | 294 | 199 | 138 | 69 | 92 |
| | SUNGAI WIE | 584 | 718 | 737 | 635 | 677 | 655 | 593 | 561 | 579 | 539 | 390 | 333 | 246 | 178 | 110 | 93 |
| SINGKAWANG BARAT | PASIRAN | 2,168 | 2,785 | 2,947 | 2,696 | 2,856 | 2,900 | 2,951 | 2,719 | 2,505 | 1,991 | 1,650 | 1,502 | 1,353 | 1,033 | 659 | 959 |
| | MELAYU | 490 | 721 | 846 | 830 | 829 | 730 | 768 | 880 | 830 | 627 | 527 | 445 | 462 | 383 | 260 | 406 |
| | TENGAH | 135 | 169 | 163 | 167 | 183 | 152 | 130 | 143 | 145 | 139 | 125 | 91 | 76 | 50 | 45 | 31 |
| | KUALA | 667 | 751 | 849 | 779 | 815 | 739 | 691 | 690 | 697 | 466 | 427 | 379 | 330 | 233 | 167 | 170 |
| SINGKAWANG TIMUR | PAJINTAN | 732 | 784 | 844 | 673 | 793 | 753 | 828 | 670 | 607 | 473 | 354 | 314 | 298 | 207 | 142 | 155 |
| | NYARUMKOP | 308 | 375 | 414 | 393 | 400 | 354 | 306 | 324 | 309 | 262 | 217 | 198 | 155 | 127 | 67 | 53 |
| | MAYASOPA | 506 | 569 | 610 | 541 | 510 | 445 | 417 | 449 | 425 | 374 | 264 | 226 | 163 | 134 | 83 | 82 |
| | BAGAK SAHWA | 230 | 291 | 290 | 274 | 265 | 217 | 231 | 247 | 227 | 198 | 134 | 130 | 90 | 76 | 46 | 37 |
| | SANGGAU KULOR | 263 | 323 | 412 | 339 | 314 | 272 | 272 | 235 | 262 | 215 | 163 | 121 | 97 | 72 | 48 | 49 |
| SINGKAWANG UTARA | SUNGAI GARAM HILIR | 551 | 638 | 640 | 519 | 507 | 549 | 577 | 580 | 486 | 357 | 304 | 274 | 204 | 154 | 88 | 91 |
| | NARAM | 426 | 417 | 411 | 354 | 333 | 372 | 408 | 380 | 334 | 216 | 164 | 141 | 108 | 77 | 47 | 53 |
| | SUNGAI BULAN | 450 | 463 | 449 | 366 | 382 | 366 | 466 | 358 | 350 | 281 | 229 | 181 | 122 | 80 | 44 | 60 |
| | SUNGAI RASAU | 335 | 369 | 328 | 249 | 289 | 304 | 284 | 260 | 248 | 204 | 188 | 123 | 105 | 71 | 52 | 47 |
| | SETAPUK KECIL | 372 | 403 | 408 | 286 | 325 | 346 | 358 | 329 | 296 | 233 | 195 | 161 | 118 | 94 | 60 | 59 |
| | SETAPUK BESAR | 718 | 791 | 867 | 750 | 836 | 681 | 575 | 550 | 659 | 656 | 480 | 351 | 248 | 206 | 152 | 134 |

| | | | | | | | | | | | | | | | | | |
|--------------------|----------------|--------|--------|--------|--------|--------|--------|--------|--------|--------|--------|--------|--------|-------|-------|-------|-------|
| | SEMELAGI KECIL | 440 | 516 | 535 | 457 | 453 | 428 | 394 | 405 | 382 | 351 | 234 | 184 | 144 | 118 | 88 | 82 |
| SINGKAWANG SELATAN | SEDAU | 2,915 | 3,432 | 3,696 | 3,202 | 3,376 | 3,310 | 3,254 | 3,009 | 2,800 | 2,130 | 1,763 | 1,367 | 1,182 | 904 | 652 | 696 |
| | SAGATANI | 328 | 384 | 407 | 318 | 389 | 357 | 303 | 300 | 248 | 247 | 153 | 142 | 79 | 69 | 40 | 36 |
| | SIJANGKUNG | 940 | 1,134 | 1,281 | 1,101 | 1,098 | 993 | 1,080 | 963 | 902 | 659 | 573 | 394 | 388 | 287 | 183 | 211 |
| | PANGMILANG | 396 | 519 | 529 | 455 | 500 | 452 | 373 | 371 | 338 | 366 | 287 | 216 | 130 | 95 | 60 | 42 |
| JUMLAH | | 19,005 | 22,675 | 23,951 | 21,055 | 21,925 | 21,055 | 20,447 | 19,532 | 18,459 | 15,238 | 12,398 | 10,309 | 8,592 | 6,412 | 4,185 | 4,716 |

2.4. Proporsi Jumlah Penduduk Laki-Laki Kecamatan dan Kelurahan Menurut Kelompok Umur.

| KECAMATAN | KELURAHAN | PENDUDUK LAKI-LAKI MENURUT KELOMPOK UMUR | | | | | | | | | | | | | | | |
|--------------------|--------------------|--|--------|--------|--------|--------|--------|--------|--------|-------|-------|-------|-------|-------|-------|-------|-------|
| | | 00-04 | 05-09 | 10-14 | 15-19 | 20-24 | 25-29 | 30-34 | 35-39 | 40-44 | 45-49 | 50-54 | 55-59 | 60-64 | 65-69 | 70-74 | >74 |
| SINGKAWANG TENGAH | ROBAN | 1,294 | 1,627 | 1,692 | 1,471 | 1,517 | 1,557 | 1,469 | 1,323 | 1,277 | 1,053 | 917 | 754 | 626 | 465 | 271 | 231 |
| | CONDONG | 344 | 404 | 451 | 419 | 442 | 421 | 362 | 362 | 370 | 350 | 292 | 231 | 187 | 130 | 94 | 119 |
| | SEKIP LAMA | 394 | 476 | 500 | 439 | 432 | 401 | 353 | 368 | 390 | 335 | 331 | 237 | 166 | 117 | 89 | 65 |
| | JAWA | 162 | 208 | 193 | 222 | 177 | 172 | 149 | 165 | 170 | 151 | 144 | 105 | 89 | 58 | 38 | 33 |
| | BUKIT BATU | 387 | 407 | 387 | 373 | 354 | 337 | 350 | 301 | 312 | 261 | 167 | 156 | 89 | 81 | 32 | 38 |
| | SUNGAI WIE | 303 | 354 | 387 | 346 | 327 | 328 | 304 | 283 | 287 | 270 | 194 | 175 | 120 | 88 | 42 | 41 |
| SINGKAWANG BARAT | PASIRAN | 1,090 | 1,454 | 1,526 | 1,384 | 1,455 | 1,471 | 1,541 | 1,388 | 1,334 | 1,050 | 852 | 793 | 665 | 489 | 287 | 384 |
| | MELAYU | 269 | 371 | 444 | 424 | 421 | 371 | 374 | 460 | 431 | 319 | 289 | 214 | 217 | 197 | 101 | 166 |
| | TENGAH | 72 | 89 | 95 | 84 | 99 | 74 | 62 | 68 | 78 | 73 | 58 | 52 | 30 | 23 | 19 | 13 |
| | KUALA | 334 | 378 | 450 | 412 | 390 | 386 | 358 | 357 | 377 | 244 | 218 | 173 | 157 | 105 | 77 | 64 |
| SINGKAWANG TIMUR | PAJINTAN | 390 | 406 | 437 | 361 | 399 | 387 | 437 | 350 | 328 | 251 | 193 | 168 | 150 | 105 | 66 | 76 |
| | NYARUMKOP | 167 | 209 | 224 | 197 | 216 | 175 | 173 | 179 | 159 | 131 | 106 | 108 | 92 | 63 | 36 | 21 |
| | MAYASOPA | 270 | 295 | 309 | 279 | 239 | 232 | 220 | 244 | 220 | 203 | 146 | 119 | 75 | 69 | 44 | 41 |
| | BAGAK SAHWA | 135 | 149 | 156 | 137 | 129 | 128 | 109 | 130 | 105 | 106 | 76 | 70 | 49 | 39 | 26 | 11 |
| | SANGGAU KULOR | 136 | 182 | 225 | 165 | 173 | 138 | 141 | 127 | 147 | 120 | 87 | 62 | 48 | 34 | 18 | 23 |
| SINGKAWANG UTARA | SUNGAI GARAM HILIR | 293 | 298 | 336 | 245 | 260 | 251 | 288 | 296 | 252 | 183 | 151 | 135 | 95 | 79 | 41 | 42 |
| | NARAM | 221 | 216 | 215 | 189 | 172 | 168 | 215 | 178 | 169 | 133 | 70 | 70 | 50 | 41 | 19 | 20 |
| | SUNGAI BULAN | 220 | 242 | 227 | 178 | 183 | 168 | 229 | 185 | 185 | 148 | 114 | 97 | 60 | 39 | 21 | 20 |
| | SUNGAI RASAU | 182 | 190 | 178 | 116 | 149 | 145 | 134 | 136 | 127 | 107 | 104 | 60 | 53 | 36 | 21 | 20 |
| | SETAPUK KECIL | 199 | 220 | 203 | 149 | 160 | 174 | 168 | 174 | 169 | 116 | 97 | 85 | 59 | 45 | 33 | 18 |
| | SETAPUK BESAR | 373 | 410 | 442 | 370 | 423 | 376 | 310 | 282 | 338 | 323 | 255 | 179 | 117 | 93 | 79 | 52 |
| | SEMELAGI KECIL | 228 | 270 | 260 | 226 | 222 | 221 | 201 | 220 | 206 | 175 | 128 | 99 | 82 | 56 | 43 | 32 |
| SINGKAWANG SELATAN | SEDAU | 1,556 | 1,809 | 1,894 | 1,657 | 1,680 | 1,723 | 1,688 | 1,555 | 1,503 | 1,165 | 931 | 726 | 584 | 427 | 344 | 299 |
| | SAGATANI | 175 | 204 | 214 | 153 | 198 | 181 | 169 | 168 | 123 | 143 | 77 | 81 | 39 | 29 | 22 | 15 |
| | SIJANGKUNG | 503 | 587 | 666 | 589 | 593 | 501 | 564 | 519 | 457 | 372 | 319 | 219 | 198 | 140 | 83 | 94 |
| | PANGMILANG | 203 | 244 | 270 | 238 | 245 | 235 | 172 | 207 | 170 | 188 | 154 | 119 | 69 | 47 | 28 | 23 |
| JUMLAH | | 9,900 | 11,699 | 12,381 | 10,823 | 11,055 | 10,721 | 10,540 | 10,025 | 9,684 | 7,970 | 6,470 | 5,287 | 4,166 | 3,095 | 1,974 | 1,961 |

2.5. Proporsi Jumlah Penduduk Perempuan Kecamatan dan Kelurahan Menurut Kelompok Umur

| KECAMATAN | KELURAHAN | PENDUDUK PEREMPUAN MENURUT KELOMPOK UMUR | | | | | | | | | | | | | | | |
|--------------------|--------------------|--|--------|--------|--------|--------|--------|-------|-------|-------|-------|-------|-------|-------|-------|-------|-------|
| | | 00-04 | 05-09 | 10-14 | 15-19 | 20-24 | 25-29 | 30-34 | 35-39 | 40-44 | 45-49 | 50-54 | 55-59 | 60-64 | 65-69 | 70-74 | >74 |
| SINGKAWANG TENGAH | ROBAN | 1,274 | 1,525 | 1,542 | 1,433 | 1,498 | 1,442 | 1,326 | 1,304 | 1,170 | 1,061 | 886 | 820 | 699 | 470 | 271 | 304 |
| | CONDONG | 321 | 383 | 424 | 394 | 422 | 389 | 334 | 386 | 319 | 337 | 254 | 257 | 216 | 172 | 119 | 167 |
| | SEKIP LAMA | 371 | 490 | 497 | 397 | 432 | 435 | 331 | 417 | 384 | 323 | 274 | 237 | 198 | 146 | 93 | 108 |
| | JAWA | 150 | 172 | 222 | 212 | 178 | 195 | 161 | 182 | 159 | 139 | 134 | 101 | 114 | 68 | 48 | 51 |
| | BUKIT BATU | 354 | 431 | 380 | 311 | 343 | 331 | 353 | 301 | 279 | 244 | 178 | 138 | 110 | 57 | 37 | 54 |
| | SUNGAI WIE | 281 | 364 | 350 | 289 | 350 | 327 | 289 | 278 | 292 | 269 | 196 | 158 | 126 | 90 | 68 | 52 |
| SINGKAWANG BARAT | PASIRAN | 1,078 | 1,331 | 1,421 | 1,312 | 1,401 | 1,429 | 1,410 | 1,331 | 1,171 | 941 | 798 | 709 | 688 | 544 | 372 | 575 |
| | MELAYU | 221 | 350 | 402 | 406 | 408 | 359 | 394 | 420 | 399 | 308 | 238 | 231 | 245 | 186 | 159 | 240 |
| | TENGAH | 63 | 80 | 68 | 83 | 84 | 78 | 68 | 75 | 67 | 66 | 67 | 39 | 46 | 27 | 26 | 18 |
| | KUALA | 333 | 373 | 399 | 367 | 425 | 353 | 333 | 333 | 320 | 222 | 209 | 206 | 173 | 128 | 90 | 106 |
| SINGKAWANG TIMUR | PAJINTAN | 342 | 378 | 407 | 312 | 394 | 366 | 391 | 320 | 279 | 222 | 161 | 146 | 148 | 102 | 76 | 79 |
| | NYARUMKOP | 141 | 166 | 190 | 196 | 184 | 179 | 133 | 145 | 150 | 131 | 111 | 90 | 63 | 64 | 31 | 32 |
| | MAYASOPA | 236 | 274 | 301 | 262 | 271 | 213 | 197 | 205 | 205 | 171 | 118 | 107 | 88 | 65 | 39 | 41 |
| | BAGAK SAHWA | 95 | 142 | 134 | 137 | 136 | 89 | 122 | 117 | 122 | 92 | 58 | 60 | 41 | 37 | 20 | 26 |
| | SANGGAU KULOR | 127 | 141 | 187 | 174 | 141 | 134 | 131 | 108 | 115 | 95 | 76 | 59 | 49 | 38 | 30 | 26 |
| SINGKAWANG UTARA | SUNGAI GARAM HILIR | 258 | 340 | 304 | 274 | 247 | 298 | 289 | 284 | 234 | 174 | 153 | 139 | 109 | 75 | 47 | 49 |
| | NARAM | 205 | 201 | 196 | 165 | 161 | 204 | 193 | 202 | 165 | 83 | 94 | 71 | 58 | 36 | 28 | 33 |
| | SUNGAI BULAN | 230 | 221 | 222 | 188 | 199 | 198 | 237 | 173 | 165 | 133 | 115 | 84 | 62 | 41 | 23 | 40 |
| | SUNGAI RASAU | 153 | 179 | 150 | 133 | 140 | 159 | 150 | 124 | 121 | 97 | 84 | 63 | 52 | 35 | 31 | 27 |
| | SETAPUK KECIL | 173 | 183 | 205 | 137 | 165 | 172 | 190 | 155 | 127 | 117 | 98 | 76 | 59 | 49 | 27 | 41 |
| | SETAPUK BESAR | 345 | 381 | 425 | 380 | 413 | 305 | 265 | 268 | 321 | 333 | 225 | 172 | 131 | 113 | 73 | 82 |
| | SEMELAGI KECIL | 212 | 246 | 275 | 231 | 231 | 207 | 193 | 185 | 176 | 176 | 106 | 85 | 62 | 62 | 45 | 50 |
| SINGKAWANG SELATAN | SEDAU | 1,359 | 1,623 | 1,802 | 1,545 | 1,696 | 1,587 | 1,566 | 1,454 | 1,297 | 965 | 832 | 641 | 598 | 477 | 308 | 397 |
| | SAGATANI | 153 | 180 | 193 | 165 | 191 | 176 | 134 | 132 | 125 | 104 | 76 | 61 | 40 | 40 | 18 | 21 |
| | SIJANGKUNG | 437 | 547 | 615 | 512 | 505 | 492 | 516 | 444 | 445 | 287 | 254 | 175 | 190 | 147 | 100 | 117 |
| | PANGMILANG | 193 | 275 | 259 | 217 | 255 | 217 | 201 | 164 | 168 | 178 | 133 | 97 | 61 | 48 | 32 | 19 |
| JUMLAH | | 9,105 | 10,976 | 11,570 | 10,232 | 10,870 | 10,334 | 9,907 | 9,507 | 8,775 | 7,268 | 5,928 | 5,022 | 4,426 | 3,317 | 2,211 | 2,755 |

2.6. Proporsi Jumlah Penduduk Kota Singkawang Menurut Umur Tunggal

| KECAMATAN | KELURAHAN | KELOMPOK UMUR TUNGGAL | | | | | | | | | | | | | | | |
|-------------------|------------|-----------------------|-----|-----|-----|-----|-----|-----|-----|-----|-----|-----|-----|-----|-----|-----|-----|
| | | 0 | 1 | 2 | 3 | 4 | 5 | 6 | 7 | 8 | 9 | 10 | 11 | 12 | 13 | 14 | 15 |
| SINGKAWANG TENGAH | ROBAN | 327 | 492 | 579 | 564 | 606 | 629 | 661 | 625 | 591 | 646 | 637 | 647 | 675 | 626 | 649 | 641 |
| | CONDONG | 106 | 124 | 134 | 132 | 169 | 133 | 158 | 150 | 166 | 180 | 183 | 172 | 186 | 172 | 162 | 165 |
| | SEKIP LAMA | 109 | 153 | 146 | 169 | 188 | 180 | 202 | 191 | 202 | 191 | 190 | 180 | 226 | 161 | 240 | 184 |
| | JAWA | 39 | 59 | 53 | 78 | 83 | 77 | 75 | 83 | 69 | 76 | 95 | 79 | 71 | 99 | 71 | 100 |

| | | | | | | | | | | | | | | | | | |
|--------------------|--------------------|------|------|------|------|------|------|------|------|------|------|------|------|------|------|------|------|
| | BUKIT BATU | 124 | 146 | 148 | 152 | 171 | 165 | 163 | 197 | 155 | 158 | 157 | 154 | 168 | 127 | 161 | 150 |
| | SUNGAI WIE | 91 | 122 | 115 | 123 | 133 | 139 | 148 | 140 | 133 | 158 | 142 | 151 | 152 | 144 | 148 | 135 |
| SINGKAWANG BARAT | PASIRAN | 318 | 454 | 438 | 464 | 494 | 539 | 555 | 555 | 573 | 563 | 582 | 544 | 647 | 614 | 560 | 541 |
| | MELAYU | 76 | 89 | 100 | 103 | 122 | 133 | 133 | 137 | 158 | 160 | 154 | 158 | 197 | 163 | 174 | 182 |
| | TENGAH | 24 | 21 | 28 | 30 | 32 | 29 | 34 | 35 | 27 | 44 | 28 | 33 | 42 | 27 | 33 | 38 |
| | KUALA | 106 | 131 | 144 | 135 | 151 | 159 | 144 | 141 | 148 | 159 | 167 | 169 | 182 | 170 | 161 | 185 |
| SINGKAWANG TIMUR | PAJINTAN | 112 | 159 | 143 | 141 | 177 | 134 | 164 | 167 | 156 | 163 | 169 | 172 | 158 | 183 | 162 | 145 |
| | NYARUMKOP | 38 | 62 | 70 | 76 | 62 | 76 | 88 | 68 | 73 | 70 | 85 | 86 | 83 | 78 | 82 | 76 |
| | MAYASOPA | 76 | 95 | 118 | 111 | 106 | 108 | 125 | 103 | 112 | 121 | 112 | 126 | 141 | 125 | 106 | 109 |
| | BAGAK SAHWA | 28 | 53 | 50 | 50 | 49 | 51 | 69 | 68 | 48 | 55 | 64 | 60 | 58 | 56 | 52 | 69 |
| | SANGGAU KULOR | 41 | 55 | 52 | 63 | 52 | 69 | 65 | 66 | 65 | 58 | 83 | 89 | 75 | 76 | 89 | 83 |
| SINGKAWANG UTARA | SUNGAI GARAM HILIR | 71 | 124 | 117 | 109 | 130 | 131 | 133 | 135 | 105 | 134 | 153 | 118 | 147 | 101 | 121 | 128 |
| | NARAM | 70 | 73 | 79 | 90 | 114 | 80 | 92 | 68 | 90 | 87 | 92 | 86 | 82 | 80 | 71 | 72 |
| | SUNGAI BULAN | 75 | 89 | 86 | 93 | 107 | 96 | 108 | 83 | 87 | 89 | 82 | 91 | 94 | 92 | 90 | 74 |
| | SUNGAI RASAU | 50 | 54 | 74 | 86 | 71 | 76 | 75 | 65 | 74 | 79 | 76 | 66 | 65 | 61 | 60 | 67 |
| | SETAPUK KECIL | 57 | 87 | 81 | 78 | 69 | 87 | 90 | 80 | 74 | 72 | 86 | 84 | 86 | 75 | 77 | 73 |
| | SETAPUK BESAR | 103 | 169 | 135 | 169 | 142 | 162 | 161 | 151 | 161 | 156 | 175 | 188 | 161 | 164 | 179 | 155 |
| | SEMELAGI KECIL | 56 | 99 | 83 | 101 | 101 | 110 | 119 | 90 | 100 | 97 | 104 | 98 | 127 | 105 | 101 | 95 |
| SINGKAWANG SELATAN | SEDAU | 413 | 613 | 594 | 627 | 668 | 681 | 646 | 685 | 731 | 689 | 732 | 722 | 784 | 775 | 683 | 721 |
| | SAGATANI | 39 | 82 | 60 | 69 | 78 | 65 | 89 | 75 | 79 | 76 | 95 | 76 | 81 | 65 | 90 | 67 |
| | SIJANGKUNG | 132 | 180 | 191 | 205 | 232 | 209 | 235 | 236 | 226 | 228 | 261 | 259 | 242 | 266 | 253 | 231 |
| | PANGMILANG | 51 | 82 | 74 | 94 | 95 | 118 | 99 | 94 | 102 | 106 | 113 | 110 | 95 | 96 | 115 | 102 |
| JUMLAH | | 2732 | 3867 | 3892 | 4112 | 4402 | 4436 | 4631 | 4488 | 4505 | 4615 | 4817 | 4718 | 5025 | 4701 | 4690 | 4588 |

| KECAMATAN | KELURAHAN | KELOMPOK UMUR TUNGGAL | | | | | | | | | | | | | | | |
|-------------------|------------|-----------------------|-----|-----|-----|-----|-----|-----|-----|-----|-----|-----|-----|-----|-----|-----|-----|
| | | 16 | 17 | 18 | 19 | 20 | 21 | 22 | 23 | 24 | 25 | 26 | 27 | 28 | 29 | 30 | 31 |
| SINGKAWANG TENGAH | ROBAN | 619 | 525 | 572 | 547 | 569 | 620 | 625 | 605 | 596 | 616 | 543 | 610 | 640 | 590 | 594 | 548 |
| | CONDONG | 178 | 144 | 164 | 162 | 156 | 171 | 165 | 182 | 190 | 176 | 165 | 159 | 157 | 153 | 134 | 124 |
| | SEKIP LAMA | 181 | 167 | 164 | 140 | 157 | 176 | 174 | 183 | 174 | 166 | 174 | 168 | 159 | 169 | 158 | 115 |
| | JAWA | 93 | 86 | 70 | 85 | 83 | 64 | 74 | 77 | 57 | 83 | 84 | 60 | 80 | 60 | 67 | 61 |
| | BUKIT BATU | 144 | 134 | 136 | 120 | 125 | 140 | 159 | 134 | 139 | 145 | 125 | 127 | 134 | 137 | 148 | 127 |
| | SUNGAI WIE | 134 | 122 | 134 | 110 | 152 | 109 | 128 | 135 | 153 | 128 | 140 | 131 | 129 | 127 | 125 | 117 |
| SINGKAWANG BARAT | PASIRAN | 594 | 514 | 528 | 519 | 552 | 561 | 594 | 567 | 582 | 560 | 535 | 592 | 598 | 615 | 639 | 613 |
| | MELAYU | 158 | 165 | 165 | 160 | 167 | 174 | 141 | 167 | 180 | 144 | 159 | 143 | 136 | 148 | 150 | 168 |
| | TENGAH | 35 | 33 | 29 | 32 | 40 | 33 | 31 | 47 | 32 | 31 | 33 | 28 | 26 | 34 | 26 | 33 |
| | KUALA | 168 | 138 | 152 | 136 | 165 | 149 | 172 | 156 | 173 | 132 | 168 | 157 | 140 | 142 | 138 | 124 |
| SINGKAWANG TIMUR | PAJINTAN | 144 | 130 | 123 | 131 | 147 | 142 | 152 | 155 | 197 | 165 | 135 | 148 | 150 | 155 | 155 | 158 |
| | NYARUMKOP | 85 | 68 | 74 | 90 | 67 | 86 | 83 | 89 | 75 | 79 | 68 | 85 | 61 | 61 | 61 | 69 |

| | | | | | | | | | | | | | | | | | |
|--------------------|--------------------|------|------|------|------|------|------|------|------|------|------|------|------|------|------|------|------|
| | MAYASOPA | 124 | 87 | 104 | 117 | 99 | 110 | 103 | 91 | 107 | 100 | 91 | 82 | 84 | 88 | 102 | 80 |
| | BAGAK SAHWA | 68 | 41 | 43 | 53 | 48 | 52 | 65 | 46 | 54 | 33 | 48 | 41 | 40 | 55 | 41 | 46 |
| | SANGGAU KULOR | 73 | 65 | 59 | 59 | 60 | 57 | 62 | 66 | 69 | 61 | 50 | 43 | 60 | 58 | 39 | 64 |
| SINGKAWANG UTARA | SUNGAI GARAM HILIR | 96 | 100 | 108 | 87 | 115 | 96 | 101 | 99 | 96 | 114 | 90 | 112 | 117 | 116 | 108 | 112 |
| | NARAM | 91 | 58 | 72 | 61 | 52 | 75 | 67 | 81 | 58 | 53 | 79 | 87 | 68 | 85 | 79 | 69 |
| | SUNGAI BULAN | 86 | 73 | 59 | 74 | 64 | 79 | 87 | 75 | 77 | 60 | 74 | 75 | 73 | 84 | 97 | 99 |
| | SUNGAI RASAU | 50 | 47 | 38 | 47 | 52 | 54 | 62 | 69 | 52 | 70 | 58 | 50 | 58 | 68 | 61 | 66 |
| | SETAPUK KECIL | 63 | 41 | 61 | 48 | 72 | 61 | 79 | 59 | 54 | 74 | 57 | 82 | 58 | 75 | 75 | 56 |
| | SETAPUK BESAR | 168 | 125 | 158 | 144 | 142 | 156 | 201 | 174 | 163 | 184 | 129 | 124 | 124 | 120 | 112 | 109 |
| | SEMELAGI KECIL | 105 | 85 | 74 | 98 | 103 | 82 | 89 | 97 | 82 | 87 | 74 | 106 | 83 | 78 | 83 | 87 |
| SINGKAWANG SELATAN | SEDAU | 677 | 578 | 603 | 623 | 633 | 719 | 708 | 630 | 686 | 625 | 654 | 656 | 629 | 746 | 618 | 674 |
| | SAGATANI | 66 | 53 | 68 | 64 | 74 | 77 | 78 | 75 | 85 | 77 | 57 | 68 | 78 | 77 | 65 | 58 |
| | SIJANGKUNG | 240 | 187 | 210 | 233 | 217 | 209 | 234 | 190 | 248 | 203 | 187 | 187 | 188 | 228 | 222 | 243 |
| | PANGMILANG | 87 | 89 | 85 | 92 | 103 | 110 | 95 | 91 | 101 | 106 | 91 | 88 | 81 | 86 | 72 | 69 |
| JUMLAH | | 4527 | 3855 | 4053 | 4032 | 4214 | 4362 | 4529 | 4340 | 4480 | 4272 | 4068 | 4209 | 4151 | 4355 | 4169 | 4089 |

| KECAMATAN | KELURAHAN | KELOMPOK UMUR TUNGGAL | | | | | | | | | | | | | | | |
|-------------------|--------------------|-----------------------|-----|-----|-----|-----|-----|-----|-----|-----|-----|-----|-----|-----|-----|-----|-----|
| | | 32 | 33 | 34 | 35 | 36 | 37 | 38 | 39 | 40 | 41 | 42 | 43 | 44 | 45 | 46 | 47 |
| SINGKAWANG TENGAH | ROBAN | 558 | 538 | 557 | 523 | 537 | 556 | 485 | 526 | 503 | 459 | 468 | 473 | 544 | 442 | 442 | 408 |
| | CONDONG | 137 | 145 | 156 | 159 | 150 | 142 | 149 | 148 | 143 | 119 | 140 | 136 | 151 | 148 | 135 | 119 |
| | SEKIP LAMA | 126 | 152 | 133 | 146 | 147 | 151 | 167 | 174 | 151 | 160 | 160 | 148 | 155 | 124 | 127 | 139 |
| | JAWA | 70 | 45 | 67 | 67 | 59 | 63 | 83 | 75 | 69 | 59 | 72 | 65 | 64 | 74 | 45 | 51 |
| | BUKIT BATU | 142 | 127 | 159 | 122 | 122 | 109 | 120 | 129 | 124 | 130 | 125 | 99 | 113 | 100 | 103 | 96 |
| | SUNGAI WIE | 123 | 114 | 114 | 106 | 106 | 104 | 118 | 127 | 103 | 118 | 112 | 122 | 124 | 122 | 107 | 78 |
| SINGKAWANG BARAT | PASIRAN | 539 | 525 | 635 | 578 | 559 | 498 | 555 | 529 | 506 | 501 | 501 | 469 | 528 | 420 | 389 | 368 |
| | MELAYU | 158 | 144 | 148 | 176 | 177 | 186 | 175 | 166 | 147 | 182 | 168 | 159 | 174 | 161 | 125 | 108 |
| | TENGAH | 22 | 22 | 27 | 28 | 24 | 37 | 25 | 29 | 28 | 28 | 30 | 28 | 31 | 25 | 24 | 28 |
| | KUALA | 132 | 136 | 161 | 157 | 142 | 127 | 123 | 141 | 133 | 152 | 149 | 120 | 143 | 97 | 92 | 92 |
| SINGKAWANG TIMUR | PAJINTAN | 177 | 173 | 165 | 154 | 124 | 135 | 128 | 129 | 112 | 127 | 118 | 129 | 121 | 119 | 86 | 81 |
| | NYARUMKOP | 45 | 61 | 70 | 64 | 76 | 62 | 55 | 67 | 72 | 58 | 62 | 50 | 67 | 50 | 45 | 55 |
| | MAYASOPA | 78 | 76 | 81 | 98 | 79 | 87 | 85 | 100 | 83 | 77 | 89 | 68 | 108 | 81 | 71 | 79 |
| | BAGAK SAHWA | 33 | 61 | 50 | 59 | 45 | 56 | 36 | 51 | 39 | 39 | 58 | 33 | 58 | 37 | 47 | 44 |
| | SANGGAU KULOR | 65 | 55 | 49 | 41 | 35 | 52 | 56 | 51 | 61 | 36 | 60 | 47 | 58 | 48 | 44 | 41 |
| SINGKAWANG UTARA | SUNGAI GARAM HILIR | 116 | 114 | 127 | 117 | 104 | 117 | 112 | 130 | 95 | 94 | 100 | 97 | 100 | 73 | 76 | 64 |
| | NARAM | 94 | 76 | 90 | 80 | 78 | 97 | 61 | 64 | 74 | 65 | 70 | 68 | 57 | 43 | 54 | 41 |
| | SUNGAI BULAN | 87 | 82 | 101 | 87 | 70 | 69 | 67 | 65 | 70 | 74 | 62 | 71 | 73 | 58 | 58 | 56 |
| | SUNGAI RASAU | 45 | 55 | 57 | 65 | 50 | 48 | 52 | 45 | 54 | 39 | 53 | 50 | 52 | 43 | 43 | 45 |
| | SETAPUK KECIL | 80 | 67 | 80 | 89 | 62 | 59 | 58 | 61 | 66 | 65 | 52 | 50 | 63 | 54 | 50 | 39 |

| | | | | | | | | | | | | | | | | | |
|--------------------|----------------|------|------|------|------|------|------|------|------|------|------|------|------|------|------|------|------|
| | SETAPUK BESAR | 116 | 120 | 118 | 104 | 109 | 99 | 108 | 130 | 117 | 130 | 141 | 130 | 141 | 132 | 132 | 132 |
| | SEMELAGI KECIL | 74 | 79 | 71 | 90 | 82 | 69 | 68 | 96 | 72 | 76 | 80 | 56 | 98 | 75 | 65 | 76 |
| SINGKAWANG SELATAN | SEDAU | 646 | 595 | 721 | 611 | 598 | 627 | 565 | 608 | 559 | 576 | 554 | 530 | 581 | 481 | 427 | 403 |
| | SAGATANI | 54 | 58 | 68 | 62 | 69 | 50 | 60 | 59 | 61 | 48 | 51 | 41 | 47 | 53 | 52 | 45 |
| | SIJANGKUNG | 191 | 201 | 223 | 185 | 195 | 194 | 187 | 202 | 190 | 179 | 178 | 154 | 201 | 165 | 142 | 125 |
| | PANGMILANG | 75 | 80 | 77 | 81 | 64 | 78 | 74 | 74 | 58 | 79 | 69 | 57 | 75 | 73 | 69 | 78 |
| JUMLAH | | 3983 | 3901 | 4305 | 4049 | 3863 | 3872 | 3772 | 3976 | 3690 | 3670 | 3722 | 3450 | 3927 | 3298 | 3050 | 2891 |

| KECAMATAN | KELURAHAN | KELOMPOK UMUR TUNGGAL | | | | | | | | | | | | | | | |
|--------------------|--------------------|-----------------------|------|------|------|------|------|------|------|------|------|------|------|------|------|------|------|
| | | 48 | 49 | 50 | 51 | 52 | 53 | 54 | 55 | 56 | 57 | 58 | 59 | 60 | 61 | 62 | 63 |
| SINGKAWANG TENGAH | ROBAN | 419 | 403 | 371 | 331 | 391 | 322 | 388 | 342 | 345 | 281 | 299 | 307 | 284 | 246 | 312 | 232 |
| | CONDONG | 149 | 136 | 110 | 131 | 117 | 91 | 97 | 117 | 99 | 80 | 100 | 92 | 78 | 80 | 88 | 79 |
| | SEKIP LAMA | 121 | 147 | 134 | 126 | 128 | 107 | 110 | 110 | 94 | 82 | 89 | 99 | 85 | 81 | 72 | 70 |
| | JAWA | 58 | 62 | 59 | 63 | 51 | 50 | 55 | 45 | 37 | 41 | 41 | 42 | 42 | 35 | 44 | 35 |
| | BUKIT BATU | 102 | 104 | 91 | 66 | 74 | 54 | 60 | 70 | 60 | 62 | 55 | 47 | 40 | 36 | 48 | 23 |
| | SUNGAI WIE | 115 | 117 | 81 | 89 | 77 | 65 | 78 | 96 | 79 | 51 | 59 | 48 | 59 | 38 | 54 | 49 |
| SINGKAWANG BARAT | PASIRAN | 408 | 406 | 362 | 324 | 350 | 290 | 324 | 351 | 342 | 293 | 252 | 264 | 226 | 206 | 357 | 272 |
| | MELAYU | 114 | 119 | 118 | 108 | 110 | 90 | 101 | 104 | 93 | 82 | 77 | 89 | 76 | 63 | 124 | 106 |
| | TENGAH | 29 | 33 | 29 | 24 | 23 | 19 | 30 | 21 | 15 | 22 | 12 | 21 | 13 | 23 | 14 | 17 |
| | KUALA | 95 | 90 | 88 | 90 | 83 | 76 | 90 | 73 | 90 | 67 | 59 | 90 | 61 | 48 | 83 | 78 |
| SINGKAWANG TIMUR | PAJINTAN | 89 | 98 | 96 | 68 | 69 | 52 | 69 | 72 | 72 | 65 | 64 | 41 | 56 | 43 | 84 | 53 |
| | NYARUMKOP | 50 | 62 | 43 | 40 | 50 | 46 | 38 | 50 | 38 | 36 | 33 | 41 | 34 | 27 | 33 | 27 |
| | MAYASOPA | 72 | 71 | 66 | 58 | 51 | 34 | 55 | 57 | 46 | 38 | 31 | 54 | 39 | 28 | 38 | 22 |
| | BAGAK SAHWA | 34 | 36 | 35 | 24 | 29 | 26 | 20 | 28 | 34 | 14 | 20 | 34 | 17 | 19 | 18 | 17 |
| | SANGGAU KULOR | 38 | 44 | 37 | 32 | 31 | 28 | 35 | 23 | 33 | 26 | 22 | 17 | 18 | 13 | 22 | 20 |
| SINGKAWANG UTARA | SUNGAI GARAM HILIR | 67 | 77 | 66 | 58 | 64 | 53 | 63 | 53 | 53 | 56 | 59 | 53 | 39 | 36 | 52 | 40 |
| | NARAM | 42 | 36 | 42 | 34 | 29 | 28 | 31 | 26 | 37 | 23 | 27 | 28 | 25 | 16 | 24 | 15 |
| | SUNGAI BULAN | 56 | 53 | 46 | 45 | 49 | 43 | 46 | 43 | 38 | 33 | 28 | 39 | 30 | 22 | 22 | 25 |
| | SUNGAI RASAU | 33 | 40 | 45 | 36 | 39 | 30 | 38 | 27 | 31 | 28 | 21 | 16 | 19 | 18 | 25 | 16 |
| | SETAPUK KECIL | 43 | 47 | 39 | 49 | 34 | 35 | 38 | 39 | 36 | 21 | 29 | 36 | 22 | 30 | 26 | 23 |
| | SETAPUK BESAR | 134 | 126 | 121 | 94 | 102 | 83 | 80 | 80 | 84 | 64 | 51 | 72 | 45 | 61 | 50 | 32 |
| | SEMELAGI KECIL | 68 | 67 | 55 | 61 | 40 | 35 | 43 | 36 | 37 | 44 | 33 | 34 | 27 | 37 | 27 | 18 |
| SINGKAWANG SELATAN | SEDAU | 376 | 443 | 367 | 363 | 354 | 297 | 382 | 296 | 295 | 250 | 244 | 282 | 181 | 159 | 288 | 236 |
| | SAGATANI | 42 | 55 | 28 | 33 | 36 | 23 | 33 | 41 | 37 | 21 | 18 | 25 | 19 | 19 | 16 | 11 |
| | SIJANGKUNG | 114 | 113 | 124 | 128 | 106 | 101 | 114 | 88 | 94 | 77 | 65 | 70 | 62 | 52 | 91 | 83 |
| | PANGMILANG | 73 | 73 | 54 | 61 | 62 | 45 | 65 | 74 | 41 | 31 | 33 | 37 | 32 | 28 | 21 | 22 |
| JUMLAH | | 2941 | 3058 | 2707 | 2536 | 2549 | 2123 | 2483 | 2362 | 2260 | 1888 | 1821 | 1978 | 1629 | 1464 | 2033 | 1621 |

| KECAMATAN | KELURAHAN | KELOMPOK UMUR TUNGGAL | | | | | | | | | | | | | | | |
|--------------------|--------------------|-----------------------|------|------|------|------|------|------|-----|-----|-----|-----|-----|-----|-----|-----|-----|
| | | 64 | 65 | 66 | 67 | 68 | 69 | 70 | 71 | 72 | 73 | 74 | 75 | 76 | 77 | 78 | 79 |
| SINGKAWANG TENGAH | ROBAN | 251 | 197 | 235 | 196 | 174 | 133 | 143 | 126 | 105 | 86 | 82 | 66 | 59 | 65 | 35 | 40 |
| | CONDONG | 78 | 70 | 55 | 67 | 49 | 61 | 62 | 34 | 39 | 38 | 40 | 37 | 33 | 25 | 20 | 27 |
| | SEKIP LAMA | 56 | 67 | 57 | 36 | 47 | 56 | 59 | 38 | 40 | 21 | 24 | 8 | 32 | 12 | 19 | 19 |
| | JAWA | 47 | 37 | 30 | 22 | 19 | 18 | 19 | 22 | 14 | 16 | 15 | 13 | 8 | 7 | 9 | 7 |
| | BUKIT BATU | 52 | 38 | 24 | 29 | 26 | 21 | 19 | 12 | 14 | 10 | 14 | 7 | 11 | 3 | 16 | 9 |
| | SUNGAI WIE | 46 | 55 | 30 | 32 | 33 | 28 | 23 | 28 | 24 | 19 | 16 | 15 | 10 | 8 | 6 | 11 |
| SINGKAWANG BARAT | PASIRAN | 292 | 224 | 221 | 158 | 223 | 207 | 165 | 131 | 126 | 133 | 104 | 105 | 120 | 107 | 74 | 99 |
| | MELAYU | 93 | 82 | 84 | 72 | 75 | 70 | 59 | 54 | 62 | 45 | 40 | 54 | 38 | 46 | 46 | 47 |
| | TENGAH | 9 | 12 | 15 | 8 | 8 | 7 | 12 | 12 | 14 | 2 | 5 | 3 | 1 | 1 | 3 | 6 |
| | KUALA | 60 | 48 | 50 | 53 | 50 | 32 | 35 | 25 | 40 | 36 | 31 | 24 | 11 | 14 | 16 | 18 |
| SINGKAWANG TIMUR | PAJINTAN | 62 | 53 | 41 | 38 | 43 | 32 | 30 | 25 | 29 | 32 | 26 | 17 | 18 | 14 | 19 | 19 |
| | NYARUMKOP | 34 | 28 | 28 | 18 | 34 | 19 | 14 | 18 | 17 | 5 | 13 | 3 | 8 | 1 | 3 | 8 |
| | MAYASOPA | 36 | 40 | 32 | 28 | 21 | 13 | 23 | 18 | 16 | 7 | 19 | 7 | 7 | 10 | 8 | 17 |
| | BAGAK SAHWA | 19 | 17 | 15 | 17 | 9 | 18 | 7 | 16 | 9 | 8 | 6 | 2 | 4 | 3 | 4 | 4 |
| | SANGGAU KULOR | 24 | 12 | 20 | 13 | 19 | 8 | 7 | 3 | 18 | 10 | 10 | 7 | 4 | 2 | 6 | 5 |
| SINGKAWANG UTARA | SUNGAI GARAM HILIR | 37 | 45 | 34 | 27 | 31 | 17 | 17 | 17 | 23 | 18 | 13 | 14 | 14 | 7 | 8 | 8 |
| | NARAM | 28 | 18 | 14 | 19 | 14 | 12 | 13 | 9 | 7 | 5 | 13 | 4 | 8 | 7 | 5 | 10 |
| | SUNGAI BULAN | 23 | 16 | 22 | 15 | 10 | 17 | 7 | 10 | 9 | 5 | 13 | 5 | 9 | 7 | 3 | 8 |
| | SUNGAI RASAU | 27 | 14 | 17 | 14 | 16 | 10 | 15 | 6 | 13 | 5 | 13 | 7 | 6 | 5 | 6 | 3 |
| | SETAPUK KECIL | 17 | 27 | 16 | 15 | 19 | 17 | 16 | 11 | 16 | 8 | 9 | 5 | 9 | 4 | 1 | 7 |
| | SETAPUK BESAR | 60 | 35 | 54 | 42 | 40 | 35 | 29 | 32 | 33 | 19 | 39 | 17 | 15 | 12 | 12 | 27 |
| | SEMELAGI KECIL | 35 | 26 | 22 | 31 | 17 | 22 | 25 | 20 | 11 | 4 | 28 | 16 | 12 | 9 | 10 | 11 |
| SINGKAWANG SELATAN | SEDAU | 318 | 191 | 200 | 171 | 169 | 173 | 150 | 141 | 114 | 104 | 143 | 80 | 79 | 72 | 73 | 64 |
| | SAGATANI | 14 | 17 | 14 | 12 | 12 | 14 | 8 | 10 | 6 | 8 | 8 | 1 | 6 | 5 | 2 | 3 |
| | SIJANGKUNG | 100 | 68 | 42 | 52 | 61 | 64 | 47 | 38 | 45 | 24 | 29 | 16 | 26 | 27 | 23 | 15 |
| | PANGMILANG | 27 | 12 | 27 | 16 | 18 | 22 | 22 | 10 | 11 | 8 | 9 | 6 | 2 | 4 | 2 | 8 |
| JUMLAH | | 1845 | 1449 | 1399 | 1201 | 1237 | 1126 | 1026 | 866 | 855 | 676 | 762 | 539 | 550 | 477 | 429 | 500 |

| KECAMATAN | KELURAHAN | KELOMPOK UMUR TUNGGAL | | | | | | | | | | | | | | | |
|-------------------|------------|-----------------------|----|----|----|----|----|----|----|----|----|----|----|----|----|----|----|
| | | 80 | 81 | 82 | 83 | 84 | 85 | 86 | 87 | 88 | 89 | 90 | 91 | 92 | 93 | 94 | 95 |
| SINGKAWANG TENGAH | ROBAN | 49 | 32 | 35 | 29 | 33 | 21 | 20 | 14 | 6 | 13 | 4 | 5 | 2 | 2 | 2 | 1 |
| | CONDONG | 20 | 22 | 21 | 12 | 15 | 13 | 12 | 9 | 3 | 3 | 2 | 4 | 1 | 4 | 0 | 1 |
| | SEKIP LAMA | 19 | 9 | 13 | 10 | 6 | 2 | 6 | 7 | 4 | 2 | 2 | 1 | 1 | 0 | 0 | 0 |
| | JAWA | 4 | 6 | 5 | 6 | 2 | 5 | 2 | 3 | 1 | 1 | 1 | 0 | 2 | 0 | 0 | 0 |
| | BUKIT BATU | 7 | 5 | 5 | 4 | 6 | 3 | 3 | 1 | 2 | 3 | 0 | 2 | 1 | 0 | 2 | 0 |
| | SUNGAI WIE | 9 | 5 | 6 | 5 | 6 | 3 | 1 | 1 | 2 | 1 | 0 | 1 | 1 | 0 | 1 | 0 |
| SINGKAWANG BARAT | PASIRAN | 80 | 59 | 65 | 55 | 45 | 39 | 20 | 24 | 25 | 12 | 8 | 6 | 3 | 3 | 5 | 1 |

| | | | | | | | | | | | | | | | | | |
|--------------------|--------------------|-----|-----|-----|-----|-----|-----|-----|-----|----|----|----|----|----|----|----|---|
| | MELAYU | 28 | 25 | 18 | 14 | 12 | 14 | 13 | 14 | 13 | 8 | 3 | 3 | 3 | 3 | 0 | 0 |
| | TENGAH | 4 | 0 | 3 | 2 | 0 | 4 | 0 | 3 | 1 | 0 | 0 | 0 | 0 | 0 | 0 | 0 |
| | KUALA | 19 | 12 | 15 | 7 | 7 | 5 | 2 | 8 | 2 | 7 | 0 | 1 | 0 | 0 | 1 | 0 |
| SINGKAWANG TIMUR | PAJINTAN | 9 | 14 | 5 | 9 | 6 | 6 | 5 | 4 | 1 | 5 | 2 | 1 | 0 | 1 | 0 | 0 |
| | NYARUMKOP | 2 | 2 | 7 | 3 | 2 | 5 | 0 | 2 | 3 | 1 | 0 | 0 | 1 | 0 | 1 | 0 |
| | MAYASOPA | 3 | 3 | 11 | 1 | 5 | 2 | 1 | 1 | 0 | 4 | 1 | 0 | 1 | 0 | 0 | 0 |
| | BAGAK SAHWA | 4 | 1 | 3 | 1 | 3 | 0 | 2 | 2 | 1 | 1 | 1 | 0 | 0 | 0 | 1 | 0 |
| | SANGGAU KULOR | 6 | 1 | 4 | 5 | 2 | 1 | 3 | 1 | 0 | 0 | 0 | 1 | 0 | 0 | 0 | 1 |
| SINGKAWANG UTARA | SUNGAI GARAM HILIR | 7 | 4 | 3 | 6 | 5 | 4 | 2 | 2 | 1 | 0 | 3 | 0 | 2 | 0 | 0 | 0 |
| | NARAM | 3 | 1 | 3 | 2 | 3 | 3 | 0 | 0 | 0 | 2 | 0 | 0 | 0 | 0 | 1 | 0 |
| | SUNGAI BULAN | 7 | 3 | 5 | 4 | 0 | 0 | 3 | 1 | 1 | 2 | 0 | 0 | 0 | 1 | 1 | 0 |
| | SUNGAI RASAU | 1 | 2 | 5 | 1 | 6 | 1 | 1 | 1 | 0 | 0 | 1 | 1 | 0 | 0 | 0 | 0 |
| | SETAPUK KECIL | 4 | 6 | 1 | 2 | 6 | 2 | 4 | 1 | 1 | 3 | 1 | 1 | 0 | 0 | 0 | 0 |
| | SETAPUK BESAR | 10 | 11 | 6 | 1 | 8 | 1 | 5 | 0 | 2 | 1 | 2 | 1 | 1 | 0 | 0 | 0 |
| | SEMELAGI KECIL | 5 | 6 | 5 | 4 | 2 | 1 | 0 | 0 | 0 | 0 | 0 | 0 | 1 | 0 | 0 | 0 |
| SINGKAWANG SELATAN | SEDAU | 50 | 39 | 38 | 30 | 54 | 22 | 18 | 15 | 12 | 12 | 10 | 5 | 9 | 7 | 3 | 0 |
| | SAGATANI | 7 | 5 | 1 | 1 | 2 | 0 | 2 | 0 | 0 | 1 | 0 | 0 | 0 | 0 | 0 | 0 |
| | SIJANGKUNG | 23 | 14 | 9 | 9 | 9 | 6 | 10 | 5 | 4 | 5 | 2 | 0 | 2 | 4 | 1 | 0 |
| | PANGMILANG | 4 | 2 | 1 | 1 | 1 | 3 | 3 | 2 | 1 | 0 | 1 | 1 | 0 | 0 | 0 | 0 |
| JUMLAH | | 384 | 289 | 293 | 224 | 246 | 166 | 138 | 121 | 86 | 87 | 44 | 34 | 31 | 25 | 19 | 4 |

| KECAMATAN | KELURAHAN | KELOMPOK UMUR TUNGGAL | | | | | |
|-------------------|--------------------|-----------------------|----|----|----|------|------|
| | | 96 | 97 | 98 | 99 | >100 | >101 |
| SINGKAWANG TENGAH | ROBAN | 1 | 0 | 0 | 0 | 0 | 1 |
| | CONDONG | 0 | 1 | 0 | 1 | 0 | 0 |
| | SEKIP LAMA | 0 | 0 | 0 | 1 | 0 | 0 |
| | JAWA | 1 | 1 | 0 | 0 | 0 | 0 |
| | BUKIT BATU | 1 | 1 | 0 | 0 | 0 | 0 |
| | SUNGAI WIE | 1 | 0 | 0 | 0 | 0 | 0 |
| SINGKAWANG BARAT | PASIRAN | 1 | 1 | 0 | 1 | 0 | 1 |
| | MELAYU | 1 | 1 | 0 | 1 | 0 | 1 |
| | TENGAH | 0 | 0 | 0 | 0 | 0 | 0 |
| | KUALA | 0 | 0 | 1 | 0 | 0 | 0 |
| SINGKAWANG TIMUR | PAJINTAN | 0 | 0 | 0 | 0 | 0 | 0 |
| | NYARUMKOP | 0 | 0 | 1 | 0 | 0 | 0 |
| | MAYASOPA | 0 | 0 | 0 | 0 | 0 | 0 |
| | BAGAK SAHWA | 0 | 0 | 0 | 0 | 0 | 0 |
| | SANGGAU KULOR | 0 | 0 | 0 | 0 | 0 | 0 |
| SINGKAWANG UTARA | SUNGAI GARAM HILIR | 0 | 0 | 0 | 1 | 0 | 0 |

| | | | | | | | |
|--------------------|----------------|----------|----------|----------|----------|----------|----------|
| | NARAM | 1 | 0 | 0 | 0 | 0 | 0 |
| | SUNGAI BULAN | 0 | 0 | 0 | 0 | 0 | 0 |
| | SUNGAI RASAU | 0 | 0 | 0 | 0 | 0 | 0 |
| | SETAPUK KECIL | 0 | 0 | 1 | 0 | 0 | 0 |
| | SETAPUK BESAR | 1 | 0 | 0 | 0 | 1 | 0 |
| | SEMELAGI KECIL | 0 | 0 | 0 | 0 | 0 | 0 |
| SINGKAWANG SELATAN | SEDAU | 0 | 3 | 0 | 0 | 0 | 1 |
| | SAGATANI | 0 | 0 | 0 | 0 | 0 | 0 |
| | SIJANGKUNG | 1 | 0 | 0 | 0 | 0 | 0 |
| | PANGMILANG | 0 | 0 | 0 | 0 | 0 | 0 |
| JUMLAH | | 9 | 8 | 3 | 5 | 1 | 4 |

2.7. Proporsi Jumlah Penduduk Kota Singkawang Menurut Tingkat Kepadatan Penduduk

| NO | KECAMATAN | KELURAHAN | JUMLAH PENDUDUK | | LUAS WILAYAH | TINGKAT KEPADATAN PENDUDUK (org/Ha) |
|----|-------------------|--------------------|-----------------|---------------|---------------|-------------------------------------|
| | | | LAKI- LAKI | PEREMPUAN | (Ha) | |
| 1 | SINGKAWANG TENGAH | ROBAN | 17544 | 17025 | 20.00 | 1,728 |
| | | CONDONG | 4978 | 4894 | 2.00 | 4,936 |
| | | SEKIP LAMA | 5093 | 5133 | 0.75 | 13,635 |
| | | JAWA | 2236 | 2286 | 2.18 | 2,074 |
| | | BUKIT BATU | 4032 | 3901 | 3.62 | 2,191 |
| | | SUNGAI WIE | 3849 | 3779 | 3.02 | 2,526 |
| | | Sub Jumlah | 37,732 | 37,018 | 31.57 | 2,368 |
| 2 | SINGKAWANG BARAT | PASIRAN | 17163 | 16511 | 7.20 | 4,677 |
| | | MELAYU | 5068 | 4966 | 1.41 | 7,116 |
| | | TENGAH | 989 | 955 | 0.18 | 10,800 |
| | | KUALA | 4480 | 4370 | 6.25 | 1,416 |
| | | Sub Jumlah | 27,700 | 26,802 | 15.04 | 3,624 |
| 3 | SINGKAWANG TIMUR | PAJINTAN | 4504 | 4123 | 17.91 | 482 |
| | | NYARUMKOP | 2256 | 2006 | 24.73 | 172 |
| | | MAYASOPA | 3005 | 2793 | 70.64 | 82 |
| | | BAGAK SAHWA | 1555 | 1428 | 22.61 | 132 |
| | | SANGGAU KULOR | 1826 | 1631 | 30.38 | 114 |
| | | Sub Jumlah | 13,146 | 11,981 | 166.27 | 151 |
| 4 | SINGKAWANG UTARA | SUNGAI GARAM HILIR | 3245 | 3274 | 4.24 | 1,538 |
| | | NARAM | 2146 | 2095 | 9.54 | 445 |
| | | SUNGAI BULAN | 2316 | 2331 | 6.36 | 731 |
| | | SUNGAI RASAU | 1758 | 1698 | 6.36 | 543 |

| | | | | | | |
|---|--------------------|----------------|---------|---------|--------|-----|
| | | SETAPUK KECIL | 2069 | 1974 | 8.48 | 477 |
| | | SETAPUK BESAR | 4422 | 4232 | 14.45 | 599 |
| | | SEMELAGI KECIL | 2669 | 2542 | 17.24 | 302 |
| | | Sub Jumlah | 18,625 | 18,146 | 66.67 | 552 |
| 5 | SINGKAWANG SELATAN | SEDAU | 19541 | 18147 | 101.55 | 371 |
| | | SAGATANI | 1991 | 1809 | 70.64 | 54 |
| | | SIJANGKUNG | 6404 | 5783 | 33.91 | 359 |
| | | PANGMILANG | 2612 | 2517 | 18.37 | 279 |
| | | Sub Jumlah | 30,548 | 28,256 | 224.47 | 262 |
| | KOTA SINGKAWANG | | 127,751 | 122,203 | 504.02 | 496 |

3. Rasio Ketergantungan

3.1. Proporsi Jumlah Penduduk Kota Singkawang Menurut Rasio Ketergantungan

| KECAMATAN | KELURAHAN | USIA MUDA | USIA TUA | USIA PRODUKTIF | KETERGANTUNGAN |
|--------------------|--------------------|-----------|----------|----------------|----------------|
| SINGKAWANG TENGAH | ROBAN | 8,954 | 2,012 | 23,603 | 46.46 |
| | CONDONG | 2,327 | 801 | 6,744 | 46.38 |
| | SEKIP LAMA | 2,728 | 618 | 6,880 | 48.63 |
| | JAWA | 1,107 | 296 | 3,119 | 44.98 |
| | BUKIT BATU | 2,346 | 299 | 5,288 | 50.02 |
| | SUNGAI WIE | 2,039 | 381 | 5,208 | 46.47 |
| SINGKAWANG BARAT | PASIRAN | 7,900 | 2,651 | 23,123 | 45.63 |
| | MELAYU | 2,057 | 1,049 | 6,928 | 44.83 |
| | TENGAH | 467 | 126 | 1,351 | 43.89 |
| | KUALA | 2,267 | 570 | 6,013 | 47.18 |
| SINGKAWANG TIMUR | PAJINTAN | 2,360 | 504 | 5,763 | 49.70 |
| | NYARUMKOP | 1,097 | 247 | 2,918 | 46.06 |
| | MAYASOPA | 1,685 | 299 | 3,814 | 52.02 |
| | BAGAK SAHWA | 811 | 159 | 2,013 | 48.19 |
| | SANGGAU KULOR | 998 | 169 | 2,290 | 50.96 |
| SINGKAWANG UTARA | SUNGAI GARAM HILIR | 1,829 | 333 | 4,357 | 49.62 |
| | NARAM | 1,254 | 177 | 2,810 | 50.93 |
| | SUNGAI BULAN | 1,362 | 184 | 3,101 | 49.85 |
| | SUNGAI RASAU | 1,032 | 170 | 2,254 | 53.33 |
| | SETAPUK KECIL | 1,183 | 213 | 2,647 | 52.74 |
| | SETAPUK BESAR | 2,376 | 492 | 5,786 | 49.57 |
| | SEMELAGI KECIL | 1,491 | 288 | 3,432 | 51.84 |
| SINGKAWANG SELATAN | SEDAU | 10,043 | 2,252 | 25,393 | 48.42 |

| | | | | | |
|---------------|------------|---------------|---------------|----------------|--------------|
| | SAGATANI | 1,119 | 145 | 2,536 | 49.84 |
| | SIJANGKUNG | 3,355 | 681 | 8,151 | 49.52 |
| | PANGMILANG | 1,444 | 197 | 3,488 | 47.05 |
| JUMLAH | | 65,631 | 15,313 | 169,010 | 47.89 |

3.2. Proporsi Jumlah Penduduk Laki-laki Kota Singkawang Menurut Rasio Ketergantungan

| KECAMATAN | KELURAHAN | USIA MUDA | USIA TUA | USIA PRODUKTIF | KETERGANTUNGAN |
|--------------------|--------------------|---------------|--------------|----------------|----------------|
| SINGKAWANG TENGAH | ROBAN | 4,613 | 967 | 11,964 | 46.64 |
| | CONDONG | 1,199 | 343 | 3,436 | 44.88 |
| | SEKIP LAMA | 1,370 | 271 | 3,452 | 47.54 |
| | JAWA | 563 | 129 | 1,544 | 44.82 |
| | BUKIT BATU | 1,181 | 151 | 2,700 | 49.33 |
| | SUNGAI WIE | 1,044 | 171 | 2,634 | 46.13 |
| SINGKAWANG BARAT | PASIRAN | 4,070 | 1,160 | 11,933 | 43.83 |
| | MELAYU | 1,084 | 464 | 3,520 | 43.98 |
| | TENGAH | 256 | 55 | 678 | 45.87 |
| | KUALA | 1,162 | 246 | 3,072 | 45.83 |
| SINGKAWANG TIMUR | PAJINTAN | 1,233 | 247 | 3,024 | 48.94 |
| | NYARUMKOP | 600 | 120 | 1,536 | 46.88 |
| | MAYASOPA | 874 | 154 | 1,977 | 52.00 |
| | BAGAK SAHWA | 440 | 76 | 1,039 | 49.66 |
| | SANGGAU KULOR | 543 | 75 | 1,208 | 51.16 |
| SINGKAWANG UTARA | SUNGAI GARAM HILIR | 927 | 162 | 2,156 | 50.51 |
| | NARAM | 652 | 80 | 1,414 | 51.77 |
| | SUNGAI BULAN | 689 | 80 | 1,547 | 49.71 |
| | SUNGAI RASAU | 550 | 77 | 1,131 | 55.44 |
| | SETAPUK KECIL | 622 | 96 | 1,351 | 53.15 |
| | SETAPUK BESAR | 1,225 | 224 | 2,973 | 48.74 |
| | SEMELAGI KECIL | 758 | 131 | 1,780 | 49.94 |
| SINGKAWANG SELATAN | SEDAU | 5,259 | 1,070 | 13,212 | 47.90 |
| | SAGATANI | 593 | 66 | 1,332 | 49.47 |
| | SIJANGKUNG | 1,756 | 317 | 4,331 | 47.86 |
| | PANGMILANG | 717 | 98 | 1,797 | 45.35 |
| JUMLAH | | 33,980 | 7,030 | 86,741 | 47.28 |

3.3. Proporsi Jumlah Penduduk Perempuan Kota Singkawang Menurut Rasio Ketergantungan

| KECAMATAN | KELURAHAN | USIA MUDA | USIA TUA | USIA PRODUKTIF | KETERGANTUNGAN |
|--------------------|--------------------|-----------|----------|----------------|----------------|
| SINGKAWANG TENGAH | ROBAN | 4,341 | 1,045 | 11,639 | 46.28 |
| | CONDONG | 1,128 | 458 | 3,308 | 47.94 |
| | SEKIP LAMA | 1,358 | 347 | 3,428 | 49.74 |
| | JAWA | 544 | 167 | 1,575 | 45.14 |
| | BUKIT BATU | 1,165 | 148 | 2,588 | 50.73 |
| | SUNGAI WIE | 995 | 210 | 2,574 | 46.81 |
| SINGKAWANG BARAT | PASIRAN | 3,830 | 1,491 | 11,190 | 47.55 |
| | MELAYU | 973 | 585 | 3,408 | 45.72 |
| | TENGAH | 211 | 71 | 673 | 41.90 |
| | KUALA | 1,105 | 324 | 2,941 | 48.59 |
| SINGKAWANG TIMUR | PAJINTAN | 1,127 | 257 | 2,739 | 50.53 |
| | NYARUMKOP | 497 | 127 | 1,382 | 45.15 |
| | MAYASOPA | 811 | 145 | 1,837 | 52.04 |
| | BAGAK SAHWA | 371 | 83 | 974 | 46.61 |
| | SANGGAU KULOR | 455 | 94 | 1,082 | 50.74 |
| SINGKAWANG UTARA | SUNGAI GARAM HILIR | 902 | 171 | 2,201 | 48.75 |
| | NARAM | 602 | 97 | 1,396 | 50.07 |
| | SUNGAI BULAN | 673 | 104 | 1,554 | 50.00 |
| | SUNGAI RASAU | 482 | 93 | 1,123 | 51.20 |
| | SETAPUK KECIL | 561 | 117 | 1,296 | 52.31 |
| | SETAPUK BESAR | 1,151 | 268 | 2,813 | 50.44 |
| | SEMELAGI KECIL | 733 | 157 | 1,652 | 53.87 |
| SINGKAWANG SELATAN | SEDAU | 4,784 | 1,182 | 12,181 | 48.98 |
| | SAGATANI | 526 | 79 | 1,204 | 50.25 |
| | SIJANGKUNG | 1,599 | 364 | 3,820 | 51.39 |
| | PANGMILANG | 727 | 99 | 1,691 | 48.85 |
| JUMLAH | | 31,651 | 8,283 | 82,269 | 48.54 |

3.4. Proporsi Jumlah Penduduk menurut Usia Muda (0-14), Produktif (15-64) dan Tua (>= 65)

| NO. | USIA NON PRODUKTIF DAN PRODUKTIF | JENIS KELAMIN | | PENDUDUK | PERSEN |
|-------|---------------------------------------|---------------|-----------|----------|--------|
| | | LAKI-LAKI | PEREMPUAN | | |
| | | n(JIWA) | n(JIWA) | n(JIWA) | (%) |
| 1 | 00-14 Tahun (Usia Muda/Non Produktif) | 33,980 | 31,651 | 65,631 | 26.26 |
| 2 | 15-64 Tahun (Usia Produktif) | 86,741 | 82,269 | 169,010 | 67.62 |
| 3 | >= 65 Tahun (Usia Tua/Non Produktif) | 7,030 | 8,283 | 15,313 | 6.13 |
| Total | | 127,751 | 122,203 | 249,954 | 100.00 |

4.Pendidikan Yang Ditamatkan

4.1. Proporsi Jumlah Penduduk Kota Singkawang Menurut Pendidikan

| KECAMATAN | KELURAHAN | PENDIDIKAN | | | | | | | | | | PENDUDUK |
|-----------------------|-----------------------|--------------------------------|--|-------------------------------|--------------------|------------------------|------------------|---|-------------|--------------|---------------|----------|
| | | TIDAK/ BELUM SEKOLA H | BELUM TAMAT SD/SE DERAJ AT | TAMAT SD/ SEDERAJ AT | SLTP/SE DERAJAT | SLTA/ SEDERAJ AT | DIPLOM A I/II | AKADEM II/ DIPLOM A III/ S.MUDA | STRATA I | STRATA II | STRATA III | |
| SINGKAWANG TENGAH | ROBAN | 10,459 | 4,271 | 6,137 | 3,674 | 7,092 | 170 | 678 | 2,005 | 80 | 3 | 34,569 |
| | CONDONG | 2,663 | 1,197 | 1,637 | 1,237 | 2,432 | 30 | 165 | 483 | 28 | 0 | 9,872 |
| | SEKIP LAMA | 2,942 | 1,119 | 1,445 | 1,044 | 2,529 | 71 | 235 | 792 | 47 | 2 | 10,226 |
| | JAWA | 1,171 | 472 | 579 | 517 | 1,167 | 39 | 128 | 419 | 29 | 1 | 4,522 |
| | BUKIT BATU | 2,541 | 816 | 1,433 | 747 | 1,677 | 37 | 207 | 460 | 15 | 0 | 7,933 |
| | SUNGAI WIE | 2,164 | 930 | 1,249 | 787 | 1,615 | 44 | 209 | 597 | 31 | 2 | 7,628 |
| SINGKAWANG BARAT | PASIRAN | 9,644 | 5,135 | 7,131 | 4,199 | 5,786 | 81 | 347 | 1,225 | 126 | 0 | 33,674 |
| | MELAYU | 2,590 | 1,212 | 2,161 | 1,470 | 2,246 | 5 | 89 | 237 | 21 | 3 | 10,034 |
| | TENGAH | 494 | 193 | 192 | 219 | 620 | 8 | 59 | 151 | 8 | 0 | 1,944 |
| | KUALA | 2,683 | 1,193 | 2,044 | 1,081 | 1,468 | 21 | 87 | 259 | 14 | 0 | 8,850 |
| SINGKAWANG TIMUR | PAJINTAN | 2,863 | 1,544 | 1,832 | 920 | 1,163 | 19 | 110 | 164 | 11 | 1 | 8,627 |
| | NYARUMKOP | 1,340 | 1,043 | 595 | 408 | 608 | 31 | 55 | 171 | 11 | 0 | 4,262 |
| | MAYASOPA | 2,114 | 1,350 | 1,128 | 540 | 579 | 6 | 23 | 58 | 0 | 0 | 5,798 |
| | BAGAK SAHWA | 937 | 396 | 563 | 354 | 570 | 16 | 57 | 88 | 2 | 0 | 2,983 |
| | SANGGAU KULOR | 1,238 | 626 | 864 | 399 | 297 | 2 | 8 | 22 | 1 | 0 | 3,457 |
| SINGKAWANG UTARA | SUNGAI GARAM HILIR | 1,883 | 777 | 1,066 | 683 | 1,352 | 29 | 202 | 492 | 33 | 2 | 6,519 |
| | NARAM | 1,391 | 467 | 653 | 460 | 869 | 11 | 99 | 278 | 11 | 2 | 4,241 |
| | SUNGAI BULAN | 1,380 | 610 | 914 | 455 | 914 | 12 | 74 | 277 | 11 | 0 | 4,647 |
| | SUNGAI RASAU | 1,105 | 484 | 739 | 366 | 587 | 11 | 36 | 126 | 2 | 0 | 3,456 |
| | SETAPUK KECIL | 1,340 | 485 | 1,022 | 470 | 578 | 12 | 32 | 101 | 3 | 0 | 4,043 |
| | SETAPUK BESAR | 2,745 | 1,364 | 2,680 | 789 | 881 | 17 | 36 | 133 | 9 | 0 | 8,654 |
| | SEMELAGI KECIL | 1,663 | 915 | 1,450 | 597 | 488 | 3 | 28 | 65 | 2 | 0 | 5,211 |
| SINGKAWANG SELATAN | SEDAU | 12,565 | 5,766 | 10,117 | 4,014 | 4,254 | 47 | 238 | 661 | 24 | 2 | 37,688 |
| | SAGATANI | 1,235 | 642 | 1,177 | 389 | 316 | 6 | 10 | 25 | 0 | 0 | 3,800 |
| | SIJANGKUNG | 4,136 | 2,129 | 3,063 | 1,353 | 1,238 | 10 | 47 | 207 | 4 | 0 | 12,187 |
| | PANGMILANG | 1,675 | 790 | 1,061 | 728 | 744 | 6 | 32 | 90 | 2 | 1 | 5,129 |
| JUMLAH | | 76,961 | 35,926 | 52,932 | 27,900 | 42,070 | 744 | 3,291 | 9,586 | 525 | 19 | 249,954 |

4.2. Proporsi Jumlah Penduduk Laki-laki Kota Singkawang Menurut Pendidikan

| KECAMATAN | KELURAHAN | PENDIDIKAN | | | | | | | | | | PENDUDUK |
|----------------------|-----------|--------------------------------|------------------------------------|-------------------------------|------------------------|------------------------|------------------|---|-------------|--------------|---------------|----------|
| | | TIDAK/ BELUM SEKOL AH | BELUM TAMAT SD/SED ERAJAT | TAMAT SD/ SEDERAJ AT | SLTP/SE DERAJA T | SLTA/ SEDERAJ AT | DIPLOM A I/II | AKADEM II/ DIPLOM A III/ S.MUDA | STRATA I | STRATA II | STRATA III | |
| SINGKAWANG TENGAH | ROBAN | 5,215 | 2,245 | 3,154 | 1,873 | 3,797 | 61 | 253 | 889 | 54 | 3 | 17,544 |
| | CONDONG | 1,357 | 633 | 748 | 629 | 1,297 | 9 | 58 | 229 | 18 | 0 | 4,978 |

| | | | | | | | | | | | | |
|--------------------|--------------------|---------------|---------------|---------------|---------------|---------------|------------|--------------|--------------|------------|-----------|----------------|
| | SEKIP LAMA | 1,509 | 572 | 673 | 510 | 1,312 | 22 | 98 | 364 | 32 | 1 | 5,093 |
| | JAWA | 616 | 227 | 251 | 252 | 605 | 14 | 58 | 196 | 16 | 1 | 2,236 |
| | BUKIT BATU | 1,282 | 433 | 692 | 386 | 956 | 10 | 69 | 193 | 11 | 0 | 4,032 |
| | SUNGAI WIE | 1,099 | 480 | 627 | 393 | 848 | 16 | 88 | 273 | 23 | 2 | 3,849 |
| SINGKAWANG BARAT | PASIRAN | 4,857 | 2,671 | 3,587 | 2,196 | 3,008 | 30 | 142 | 597 | 75 | 0 | 17,163 |
| | MELAYU | 1,323 | 629 | 1,032 | 758 | 1,153 | 3 | 36 | 117 | 15 | 2 | 5,068 |
| | TENGAH | 270 | 94 | 84 | 113 | 328 | 1 | 24 | 71 | 4 | 0 | 989 |
| | KUALA | 1,358 | 631 | 1,013 | 539 | 754 | 9 | 35 | 130 | 11 | 0 | 4,480 |
| SINGKAWANG TIMUR | PAJINTAN | 1,506 | 804 | 955 | 479 | 649 | 6 | 35 | 64 | 5 | 1 | 4,504 |
| | NYARUMKOP | 723 | 570 | 303 | 224 | 319 | 10 | 18 | 84 | 5 | 0 | 2,256 |
| | MAYASOPA | 1,097 | 691 | 581 | 275 | 315 | 4 | 12 | 30 | 0 | 0 | 3,005 |
| | BAGAK SAHWA | 502 | 207 | 284 | 187 | 311 | 5 | 22 | 36 | 1 | 0 | 1,555 |
| | SANGGAU KULOR | 657 | 346 | 467 | 189 | 152 | 1 | 1 | 12 | 1 | 0 | 1,826 |
| SINGKAWANG UTARA | SUNGAI GARAM HILIR | 953 | 376 | 525 | 336 | 718 | 7 | 87 | 221 | 20 | 2 | 3,245 |
| | NARAM | 711 | 250 | 306 | 228 | 477 | 5 | 40 | 124 | 3 | 2 | 2,146 |
| | SUNGAI BULAN | 683 | 316 | 452 | 214 | 490 | 2 | 27 | 125 | 7 | 0 | 2,316 |
| | SUNGAI RASAU | 568 | 252 | 345 | 191 | 330 | 4 | 13 | 55 | 0 | 0 | 1,758 |
| | SETAPUK KECIL | 699 | 258 | 487 | 241 | 320 | 5 | 13 | 44 | 2 | 0 | 2,069 |
| | SETAPUK BESAR | 1,408 | 674 | 1,359 | 415 | 468 | 8 | 20 | 64 | 6 | 0 | 4,422 |
| | SEMELAGI KECIL | 838 | 464 | 756 | 297 | 265 | 2 | 13 | 33 | 1 | 0 | 2,669 |
| SINGKAWANG SELATAN | SEDAU | 6,422 | 2,981 | 5,357 | 2,091 | 2,296 | 20 | 78 | 280 | 14 | 2 | 19,541 |
| | SAGATANI | 645 | 358 | 622 | 187 | 164 | 2 | 4 | 9 | 0 | 0 | 1,991 |
| | SIJANGKUNG | 2,127 | 1,157 | 1,656 | 696 | 637 | 5 | 17 | 107 | 2 | 0 | 6,404 |
| | PANGMILANG | 844 | 434 | 525 | 360 | 397 | 4 | 11 | 34 | 2 | 1 | 2,612 |
| JUMLAH | | 39,269 | 18,753 | 26,841 | 14,259 | 22,366 | 265 | 1,272 | 4,381 | 328 | 17 | 127,751 |

4.3. Proporsi Jumlah Penduduk Perempuan Kota Singkawang Menurut Pendidikan

| KECAMATAN | KELURAHAN | PENDIDIKAN | | | | | | | | | | PENDUDUK |
|-------------------|------------|----------------------------|------------------------------------|-------------------------------|--------------------|--------------------|-----------------|---|-------------|--------------|---------------|----------|
| | | TIDAK/ BELUM SEKOLAH | BELUM TAMAT SD/SEDER AJAT | TAMAT SD/ SEDERAJ AT | SLTP/SED ERAJAT | SLTA/ SEDERAJAT | DIPLOMA I/II | AKADEM II/ DIPLOM A III/ S.MUDA | STRATA I | STRATA II | STRATA III | |
| SINGKAWANG TENGAH | ROBAN | 5,244 | 2,026 | 2,983 | 1,801 | 3,295 | 109 | 425 | 1,116 | 26 | 0 | 17,025 |
| | CONDONG | 1,306 | 564 | 889 | 608 | 1,135 | 21 | 107 | 254 | 10 | 0 | 4,894 |
| | SEKIP LAMA | 1,433 | 547 | 772 | 534 | 1,217 | 49 | 137 | 428 | 15 | 1 | 5,133 |
| | JAWA | 555 | 245 | 328 | 265 | 562 | 25 | 70 | 223 | 13 | 0 | 2,286 |
| | BUKIT BATU | 1,259 | 383 | 741 | 361 | 721 | 27 | 138 | 267 | 4 | 0 | 3,901 |
| | SUNGAI WIE | 1,065 | 450 | 622 | 394 | 767 | 28 | 121 | 324 | 8 | 0 | 3,779 |
| SINGKAWANG BARAT | PASIRAN | 4,787 | 2,464 | 3,544 | 2,003 | 2,778 | 51 | 205 | 628 | 51 | 0 | 16,511 |
| | MELAYU | 1,267 | 583 | 1,129 | 712 | 1,093 | 2 | 53 | 120 | 6 | 1 | 4,966 |

| | | | | | | | | | | | | |
|--------------------|--------------------|---------------|---------------|---------------|---------------|---------------|------------|--------------|--------------|------------|----------|----------------|
| | TENGAH | 224 | 99 | 108 | 106 | 292 | 7 | 35 | 80 | 4 | 0 | 955 |
| | KUALA | 1,325 | 562 | 1,031 | 542 | 714 | 12 | 52 | 129 | 3 | 0 | 4,370 |
| SINGKAWANG TIMUR | PAJINTAN | 1,357 | 740 | 877 | 441 | 514 | 13 | 75 | 100 | 6 | 0 | 4,123 |
| | NYARUMKOP | 617 | 473 | 292 | 184 | 289 | 21 | 37 | 87 | 6 | 0 | 2,006 |
| | MAYASOPA | 1,017 | 659 | 547 | 265 | 264 | 2 | 11 | 28 | 0 | 0 | 2,793 |
| | BAGAK SAHWA | 435 | 189 | 279 | 167 | 259 | 11 | 35 | 52 | 1 | 0 | 1,428 |
| | SANGGAU KULOR | 581 | 280 | 397 | 210 | 145 | 1 | 7 | 10 | 0 | 0 | 1,631 |
| SINGKAWANG UTARA | SUNGAI GARAM HILIR | 930 | 401 | 541 | 347 | 634 | 22 | 115 | 271 | 13 | 0 | 3,274 |
| | NARAM | 680 | 217 | 347 | 232 | 392 | 6 | 59 | 154 | 8 | 0 | 2,095 |
| | SUNGAI BULAN | 697 | 294 | 462 | 241 | 424 | 10 | 47 | 152 | 4 | 0 | 2,331 |
| | SUNGAI RASAU | 537 | 232 | 394 | 175 | 257 | 7 | 23 | 71 | 2 | 0 | 1,698 |
| | SETAPUK KECIL | 641 | 227 | 535 | 229 | 258 | 7 | 19 | 57 | 1 | 0 | 1,974 |
| | SETAPUK BESAR | 1,337 | 690 | 1,321 | 374 | 413 | 9 | 16 | 69 | 3 | 0 | 4,232 |
| | SEMELAGI KECIL | 825 | 451 | 694 | 300 | 223 | 1 | 15 | 32 | 1 | 0 | 2,542 |
| SINGKAWANG SELATAN | SEDAU | 6,143 | 2,785 | 4,760 | 1,923 | 1,958 | 27 | 160 | 381 | 10 | 0 | 18,147 |
| | SAGATANI | 590 | 284 | 555 | 202 | 152 | 4 | 6 | 16 | 0 | 0 | 1,809 |
| | SIJANGKUNG | 2,009 | 972 | 1,407 | 657 | 601 | 5 | 30 | 100 | 2 | 0 | 5,783 |
| | PANGMILANG | 831 | 356 | 536 | 368 | 347 | 2 | 21 | 56 | 0 | 0 | 2,517 |
| JUMLAH | | 37,692 | 17,173 | 26,091 | 13,641 | 19,704 | 479 | 2,019 | 5,205 | 197 | 2 | 122,203 |

4.4. Proporsi Jumlah Penduduk Kota Singkawang Menurut Pendidikan Yang Ditamatkan

| KECAMATAN | KELURAHAN | PENDIDIKAN | | | | | | | | PENDUDUK |
|-------------------|---------------|------------------------|--------------------|--------------------|-----------------|--|----------|-----------|------------|----------|
| | | TAMAT SD/ SEDERAJAT | SLTP/SEDE RAJAT | SLTA/ SEDERAJAT | DIPLOMA I/II | AKADEMII/ DIPLOMA III/ S.MUDA | STRATA I | STRATA II | STRATA III | |
| SINGKAWANG TENGAH | ROBAN | 6,137 | 3,674 | 7,092 | 170 | 678 | 2,005 | 80 | 3 | 19,839 |
| | CONDONG | 1,637 | 1,237 | 2,432 | 30 | 165 | 483 | 28 | 0 | 6,012 |
| | SEKIP LAMA | 1,445 | 1,044 | 2,529 | 71 | 235 | 792 | 47 | 2 | 6,165 |
| | JAWA | 579 | 517 | 1,167 | 39 | 128 | 419 | 29 | 1 | 2,879 |
| | BUKIT BATU | 1,433 | 747 | 1,677 | 37 | 207 | 460 | 15 | 0 | 4,576 |
| | SUNGAI WIE | 1,249 | 787 | 1,615 | 44 | 209 | 597 | 31 | 2 | 4,534 |
| SINGKAWANG BARAT | PASIRAN | 7,131 | 4,199 | 5,786 | 81 | 347 | 1,225 | 126 | 0 | 18,895 |
| | MELAYU | 2,161 | 1,470 | 2,246 | 5 | 89 | 237 | 21 | 3 | 6,232 |
| | TENGAH | 192 | 219 | 620 | 8 | 59 | 151 | 8 | 0 | 1,257 |
| | KUALA | 2,044 | 1,081 | 1,468 | 21 | 87 | 259 | 14 | 0 | 4,974 |
| SINGKAWANG TIMUR | PAJINTAN | 1,832 | 920 | 1,163 | 19 | 110 | 164 | 11 | 1 | 4,220 |
| | NYARUMKOP | 595 | 408 | 608 | 31 | 55 | 171 | 11 | 0 | 1,879 |
| | MAYASOPA | 1,128 | 540 | 579 | 6 | 23 | 58 | 0 | 0 | 2,334 |
| | BAGAK SAHWA | 563 | 354 | 570 | 16 | 57 | 88 | 2 | 0 | 1,650 |
| | SANGGAU KULOR | 864 | 399 | 297 | 2 | 8 | 22 | 1 | 0 | 1,593 |

| | | | | | | | | | | |
|--------------------|--------------------|---------------|---------------|---------------|------------|--------------|--------------|------------|-----------|----------------|
| SINGKAWANG UTARA | SUNGAI GARAM HILIR | 1,066 | 683 | 1,352 | 29 | 202 | 492 | 33 | 2 | 3,859 |
| | NARAM | 653 | 460 | 869 | 11 | 99 | 278 | 11 | 2 | 2,383 |
| | SUNGAI BULAN | 914 | 455 | 914 | 12 | 74 | 277 | 11 | 0 | 2,657 |
| | SUNGAI RASAU | 739 | 366 | 587 | 11 | 36 | 126 | 2 | 0 | 1,867 |
| | SETAPUK KECIL | 1,022 | 470 | 578 | 12 | 32 | 101 | 3 | 0 | 2,218 |
| | SETAPUK BESAR | 2,680 | 789 | 881 | 17 | 36 | 133 | 9 | 0 | 4,545 |
| | SEMELAGI KECIL | 1,450 | 597 | 488 | 3 | 28 | 65 | 2 | 0 | 2,633 |
| SINGKAWANG SELATAN | SEDAU | 10,117 | 4,014 | 4,254 | 47 | 238 | 661 | 24 | 2 | 19,357 |
| | SAGATANI | 1,177 | 389 | 316 | 6 | 10 | 25 | 0 | 0 | 1,923 |
| | SIJANGKUNG | 3,063 | 1,353 | 1,238 | 10 | 47 | 207 | 4 | 0 | 5,922 |
| | PANGMILANG | 1,061 | 728 | 744 | 6 | 32 | 90 | 2 | 1 | 2,664 |
| JUMLAH | | 52,932 | 27,900 | 42,070 | 744 | 3,291 | 9,586 | 525 | 19 | 137,067 |

4.5. Proporsi Jumlah Penduduk Kota Singkawang Menurut Usia Sekolah

| KECAMATAN | KELURAHAN | USIA SEKOLAH | | | | PENDUDUK |
|-------------------|--------------------|--------------|----------------|----------------|------------------|----------|
| | | SD SEDERAJAT | SLTP SEDERAJAT | SLTA SEDERAJAT | PERGURUAN TINGGI | |
| SINGKAWANG TENGAH | ROBAN | 3,821 | 1,916 | 1,716 | 3,562 | 11,015 |
| | CONDONG | 1,037 | 499 | 486 | 1,026 | 3,048 |
| | SEKIP LAMA | 1,180 | 585 | 512 | 1,004 | 3,281 |
| | JAWA | 473 | 270 | 249 | 440 | 1,432 |
| | BUKIT BATU | 989 | 438 | 414 | 817 | 2,658 |
| | SUNGAI WIE | 876 | 427 | 390 | 787 | 2,480 |
| SINGKAWANG BARAT | PASIRAN | 3,464 | 1,715 | 1,636 | 3,375 | 10,190 |
| | MELAYU | 964 | 519 | 488 | 989 | 2,960 |
| | TENGAH | 209 | 98 | 97 | 215 | 619 |
| | KUALA | 966 | 516 | 458 | 951 | 2,891 |
| SINGKAWANG TIMUR | PAJINTAN | 985 | 490 | 397 | 924 | 2,796 |
| | NYARUMKOP | 465 | 236 | 227 | 490 | 1,418 |
| | MAYASOPA | 715 | 340 | 315 | 627 | 1,997 |
| | BAGAK SAHWA | 353 | 177 | 152 | 318 | 1,000 |
| | SANGGAU KULOR | 436 | 248 | 197 | 373 | 1,254 |
| SINGKAWANG UTARA | SUNGAI GARAM HILIR | 792 | 350 | 304 | 594 | 2,040 |
| | NARAM | 505 | 223 | 221 | 394 | 1,343 |
| | SUNGAI BULAN | 526 | 256 | 218 | 456 | 1,456 |
| | SUNGAI RASAU | 425 | 188 | 135 | 336 | 1,084 |
| | SETAPUK KECIL | 482 | 225 | 165 | 373 | 1,245 |
| | SETAPUK BESAR | 992 | 498 | 451 | 980 | 2,921 |
| | SEMELAGI KECIL | 616 | 301 | 264 | 551 | 1,732 |

| | | | | | | |
|--------------------|------------|--------|--------|--------|--------|--------|
| SINGKAWANG SELATAN | SEDAU | 4,343 | 2,179 | 1,858 | 3,999 | 12,379 |
| | SAGATANI | 482 | 222 | 187 | 453 | 1,344 |
| | SIJANGKUNG | 1,452 | 750 | 637 | 1,331 | 4,170 |
| | PANGMILANG | 620 | 313 | 261 | 592 | 1,786 |
| JUMLAH | | 28,168 | 13,979 | 12,435 | 25,957 | 80,539 |

5. Pekerjaan

5.1. Proporsi Jumlah Penduduk Kota Singkawang Menurut Jenis Pekerjaan

| KECAMATAN | KELURAHAN | BELUM/TA DAK BEKERJA | MENGURU S RUMAH TANGGA | PELAJAR/ MAHASIS WA | PENSIUN AN | PEGAWAI NEGERI SIPIIL (PNS) | TENTARA NASIONAL INDONESIA (TNI) | KEPOLIS IAN RI (POLRI) | PERDAG ANGAN | PETANI/P EKEBUN | PETERNAK | NELAYAN/ PERIKANAN | INDUSTRI | KONSTRU KSI | TRANSPOR TASI |
|--------------------|--------------------|----------------------------|------------------------------|---------------------------|---------------|--------------------------------------|---|------------------------------|-----------------|--------------------|----------|-----------------------|----------|----------------|------------------|
| SINGKAWANG TENGAH | ROBAN | 10,829 | 6,721 | 5,306 | 555 | 1,208 | 297 | 189 | 14 | 363 | 0 | 15 | 0 | 4 | 1 |
| | CONDONG | 2,825 | 1,905 | 1,662 | 140 | 246 | 27 | 50 | 15 | 51 | 0 | 12 | 0 | 1 | 1 |
| | SEKIP LAMA | 3,122 | 1,873 | 1,621 | 239 | 507 | 93 | 76 | 5 | 105 | 0 | 5 | 0 | 6 | 2 |
| | JAWA | 1,269 | 748 | 836 | 156 | 209 | 11 | 31 | 2 | 31 | 0 | 15 | 0 | 0 | 0 |
| | BUKIT BATU | 2,689 | 1,583 | 1,169 | 74 | 281 | 208 | 46 | 3 | 104 | 0 | 10 | 0 | 1 | 0 |
| | SUNGAI WIE | 2,260 | 1,379 | 1,292 | 124 | 429 | 32 | 66 | 3 | 106 | 0 | 26 | 1 | 4 | 0 |
| SINGKAWANG BARAT | PASIRAN | 9,714 | 5,984 | 5,648 | 294 | 543 | 65 | 88 | 37 | 242 | 1 | 29 | 0 | 2 | 2 |
| | MELAYU | 2,649 | 1,942 | 1,731 | 42 | 82 | 5 | 14 | 27 | 25 | 0 | 27 | 0 | 2 | 2 |
| | TENGAH | 539 | 352 | 329 | 44 | 98 | 10 | 8 | 2 | 6 | 0 | 7 | 0 | 0 | 0 |
| | KUALA | 2,719 | 1,749 | 1,398 | 66 | 163 | 9 | 25 | 0 | 176 | 0 | 205 | 3 | 0 | 0 |
| SINGKAWANG TIMUR | PAJINTAN | 2,918 | 1,756 | 1,215 | 38 | 89 | 190 | 13 | 3 | 412 | 0 | 3 | 0 | 0 | 0 |
| | NYARUMKOP | 1,451 | 887 | 634 | 30 | 98 | 16 | 3 | 3 | 649 | 0 | 2 | 0 | 0 | 0 |
| | MAYASOPA | 2,051 | 1,353 | 698 | 9 | 19 | 1 | 1 | 1 | 1,225 | 1 | 0 | 0 | 1 | 0 |
| | BAGAK SAHWA | 975 | 535 | 478 | 25 | 74 | 5 | 6 | 3 | 424 | 1 | 0 | 0 | 0 | 1 |
| | SANGGAU KULOR | 1,302 | 700 | 459 | 6 | 8 | 5 | 3 | 0 | 443 | 0 | 0 | 0 | 2 | 0 |
| SINGKAWANG UTARA | SUNGAI GARAM HILIR | 1,981 | 1,124 | 1,060 | 94 | 362 | 22 | 58 | 1 | 90 | 1 | 32 | 1 | 1 | 0 |
| | NARAM | 1,442 | 805 | 565 | 31 | 131 | 26 | 33 | 1 | 108 | 0 | 22 | 0 | 0 | 0 |
| | SUNGAI BULAN | 1,428 | 925 | 738 | 34 | 146 | 32 | 22 | 1 | 211 | 0 | 10 | 0 | 0 | 0 |
| | SUNGAI RASAU | 1,128 | 751 | 458 | 14 | 59 | 15 | 3 | 1 | 139 | 1 | 8 | 1 | 1 | 0 |
| | SETAPUK KECIL | 1,347 | 898 | 484 | 14 | 62 | 3 | 6 | 1 | 215 | 0 | 8 | 0 | 0 | 0 |
| | SETAPUK BESAR | 2,810 | 1,831 | 1,073 | 11 | 62 | 8 | 5 | 7 | 1,077 | 0 | 93 | 0 | 2 | 1 |
| | SEMELAGI KECIL | 1,740 | 1,235 | 668 | 8 | 31 | 2 | 2 | 1 | 599 | 0 | 8 | 1 | 1 | 1 |
| SINGKAWANG SELATAN | SEDAU | 12,340 | 7,762 | 5,667 | 142 | 359 | 232 | 53 | 15 | 741 | 6 | 184 | 0 | 1 | 3 |
| | SAGATANI | 1,309 | 788 | 600 | 2 | 4 | 1 | 0 | 0 | 734 | 0 | 1 | 0 | 0 | 0 |
| | SIJANGKUNG | 4,036 | 2,398 | 1,937 | 15 | 71 | 4 | 69 | 12 | 529 | 3 | 0 | 0 | 0 | 0 |
| | PANGMILANG | 1,724 | 1,087 | 739 | 12 | 36 | 8 | 2 | 0 | 710 | 1 | 0 | 0 | 0 | 0 |
| JUMLAH | | 78,597 | 49,071 | 38,465 | 2,219 | 5,377 | 1,327 | 872 | 158 | 9,515 | 15 | 722 | 7 | 29 | 14 |

| KECAMATAN | KELURAHAN | KARYAWAN SWASTA | KARYAWAN BUMN | KARYAWAN BUMD | KARYAWAN HONORER | BURUH HARIAN LEPAS | BURUH TANI/PEREBUNAN | BURUH NELAYAN/ERIKANAN | BURUH PETERNAKAN | PEMBANTU RUMAH TANGGA | TUKANG CUKUR | TUKANG LISTRIK | TUKANG BATU | TUKANG KAYU | TUKANG SOL SEPATU |
|--------------------|--------------------|-----------------|---------------|---------------|------------------|--------------------|----------------------|------------------------|------------------|-----------------------|--------------|----------------|-------------|-------------|-------------------|
| SINGKAWANG TENGAH | ROBAN | 478 | 79 | 29 | 137 | 360 | 17 | 0 | 0 | 5 | 1 | 1 | 1 | 2 | 0 |
| | CONDONG | 183 | 21 | 6 | 38 | 78 | 5 | 0 | 0 | 2 | 1 | 0 | 1 | 3 | 0 |
| | SEKIP LAMA | 179 | 36 | 15 | 67 | 97 | 4 | 0 | 0 | 4 | 0 | 0 | 0 | 6 | 0 |
| | JAWA | 90 | 16 | 5 | 24 | 41 | 0 | 0 | 0 | 0 | 0 | 0 | 0 | 0 | 0 |
| | BUKIT BATU | 111 | 28 | 11 | 54 | 48 | 6 | 0 | 0 | 1 | 1 | 0 | 0 | 1 | 1 |
| | SUNGAI WIE | 135 | 40 | 7 | 53 | 87 | 2 | 0 | 0 | 0 | 0 | 0 | 0 | 6 | 0 |
| SINGKAWANG BARAT | PASIRAN | 804 | 35 | 7 | 49 | 497 | 12 | 1 | 0 | 4 | 1 | 0 | 0 | 4 | 0 |
| | MELAYU | 346 | 7 | 2 | 6 | 59 | 2 | 0 | 0 | 1 | 0 | 0 | 0 | 1 | 0 |
| | TENGAH | 29 | 9 | 1 | 16 | 7 | 0 | 0 | 0 | 0 | 0 | 1 | 0 | 0 | 0 |
| | KUALA | 209 | 7 | 1 | 24 | 156 | 2 | 3 | 0 | 1 | 0 | 0 | 0 | 3 | 0 |
| SINGKAWANG TIMUR | PAJINTAN | 164 | 3 | 3 | 18 | 67 | 8 | 0 | 0 | 0 | 0 | 0 | 0 | 0 | 0 |
| | NYARUMKOP | 53 | 2 | 1 | 17 | 17 | 4 | 1 | 0 | 1 | 0 | 1 | 0 | 0 | 0 |
| | MAYASOPA | 41 | 2 | 1 | 8 | 46 | 77 | 1 | 0 | 1 | 0 | 0 | 0 | 0 | 0 |
| | BAGAK SAHWA | 43 | 2 | 0 | 18 | 20 | 5 | 0 | 0 | 0 | 0 | 0 | 0 | 0 | 0 |
| | SANGGAU KULOR | 28 | 1 | 1 | 4 | 19 | 2 | 0 | 0 | 0 | 0 | 0 | 0 | 0 | 0 |
| SINGKAWANG UTARA | SUNGAI GARAM HILIR | 159 | 31 | 3 | 45 | 62 | 3 | 1 | 0 | 0 | 0 | 0 | 0 | 0 | 0 |
| | NARAM | 72 | 17 | 1 | 49 | 78 | 3 | 0 | 0 | 0 | 1 | 0 | 0 | 0 | 0 |
| | SUNGAI BULAN | 97 | 11 | 0 | 37 | 53 | 7 | 0 | 0 | 1 | 0 | 0 | 0 | 1 | 0 |
| | SUNGAI RASAU | 51 | 10 | 2 | 13 | 70 | 4 | 1 | 0 | 0 | 0 | 0 | 0 | 1 | 0 |
| | SETAPUK KECIL | 65 | 6 | 2 | 6 | 86 | 2 | 1 | 0 | 0 | 0 | 0 | 0 | 1 | 0 |
| | SETAPUK BESAR | 102 | 4 | 0 | 15 | 660 | 35 | 2 | 0 | 6 | 3 | 1 | 0 | 2 | 1 |
| | SEMELAGI KECIL | 50 | 1 | 1 | 5 | 61 | 4 | 0 | 0 | 1 | 0 | 0 | 0 | 4 | 0 |
| SINGKAWANG SELATAN | SEDAU | 719 | 9 | 5 | 48 | 368 | 22 | 8 | 1 | 1 | 1 | 0 | 2 | 6 | 0 |
| | SAGATANI | 18 | 0 | 0 | 1 | 9 | 2 | 0 | 0 | 0 | 0 | 0 | 0 | 0 | 0 |
| | SIJANGKUNG | 274 | 1 | 0 | 10 | 220 | 13 | 1 | 1 | 0 | 0 | 0 | 0 | 0 | 0 |
| | PANGMILANG | 76 | 1 | 0 | 14 | 68 | 9 | 0 | 1 | 0 | 0 | 0 | 0 | 0 | 0 |
| JUMLAH | | 4,576 | 379 | 104 | 776 | 3,334 | 250 | 20 | 3 | 29 | 9 | 4 | 4 | 41 | 2 |

| KECAMATAN | KELURAHAN | TUKANG LAS/PANDAI BESI | TUKANG JAHIT | TUKANG GIGI | PENATA RIAS | PENATA BUSANA | PENATA RAMBUT | MEKANIK | SENIMAN | TABIB | PARAJI | PERANCANG BUSANA | PENTERJEMAH | IMAM MASJID | PENDETA |
|-------------------|------------|------------------------|--------------|-------------|-------------|---------------|---------------|---------|---------|-------|--------|------------------|-------------|-------------|---------|
| SINGKAWANG TENGAH | ROBAN | 2 | 4 | 0 | 1 | 0 | 0 | 4 | 0 | 0 | 0 | 0 | 1 | 0 | 10 |
| | CONDONG | 0 | 1 | 1 | 0 | 0 | 0 | 1 | 1 | 0 | 0 | 0 | 0 | 0 | 2 |
| | SEKIP LAMA | 0 | 1 | 0 | 0 | 0 | 0 | 1 | 2 | 0 | 0 | 0 | 0 | 0 | 1 |
| | JAWA | 0 | 2 | 0 | 0 | 0 | 0 | 1 | 0 | 0 | 0 | 0 | 0 | 0 | 0 |
| | BUKIT BATU | 0 | 2 | 0 | 0 | 0 | 0 | 1 | 0 | 0 | 0 | 0 | 0 | 0 | 0 |
| | SUNGAI WIE | 0 | 0 | 0 | 0 | 0 | 0 | 3 | 0 | 0 | 0 | 0 | 0 | 0 | 1 |

| | | | | | | | | | | | | | | | |
|--------------------|--------------------|---|----|---|---|---|---|----|---|---|---|---|---|---|----|
| SINGKAWANG BARAT | PASIRAN | 1 | 8 | 0 | 1 | 0 | 0 | 2 | 2 | 0 | 0 | 0 | 0 | 0 | 13 |
| | MELAYU | 1 | 3 | 1 | 0 | 0 | 0 | 1 | 0 | 0 | 0 | 0 | 0 | 0 | 0 |
| | TENGAH | 0 | 0 | 0 | 0 | 0 | 0 | 0 | 0 | 0 | 0 | 0 | 0 | 0 | 0 |
| | KUALA | 0 | 2 | 0 | 0 | 0 | 1 | 1 | 0 | 0 | 0 | 0 | 0 | 0 | 1 |
| SINGKAWANG TIMUR | PAJINTAN | 0 | 0 | 0 | 0 | 0 | 0 | 18 | 1 | 1 | 0 | 0 | 0 | 0 | 4 |
| | NYARUMKOP | 0 | 0 | 0 | 0 | 0 | 0 | 1 | 0 | 0 | 0 | 0 | 0 | 0 | 1 |
| | MAYASOPA | 1 | 0 | 0 | 0 | 0 | 0 | 0 | 0 | 0 | 0 | 0 | 0 | 0 | 2 |
| | BAGAK SAHWA | 0 | 0 | 0 | 0 | 0 | 0 | 1 | 0 | 0 | 0 | 0 | 0 | 0 | 0 |
| | SANGGAU KULOR | 0 | 0 | 0 | 0 | 0 | 0 | 0 | 0 | 0 | 0 | 0 | 0 | 0 | 2 |
| SINGKAWANG UTARA | SUNGAI GARAM HILIR | 0 | 1 | 0 | 0 | 0 | 0 | 0 | 0 | 0 | 0 | 0 | 0 | 0 | 1 |
| | NARAM | 0 | 0 | 0 | 0 | 0 | 0 | 0 | 0 | 0 | 0 | 0 | 0 | 0 | 0 |
| | SUNGAI BULAN | 0 | 0 | 0 | 0 | 0 | 0 | 0 | 0 | 0 | 0 | 0 | 0 | 0 | 0 |
| | SUNGAI RASAU | 1 | 0 | 0 | 0 | 0 | 0 | 2 | 1 | 0 | 0 | 0 | 0 | 0 | 0 |
| | SETAPUK KECIL | 0 | 0 | 0 | 0 | 0 | 0 | 0 | 0 | 0 | 0 | 0 | 0 | 0 | 0 |
| | SETAPUK BESAR | 1 | 1 | 0 | 0 | 0 | 0 | 2 | 0 | 0 | 0 | 0 | 0 | 0 | 1 |
| | SEMELAGI KECIL | 0 | 0 | 0 | 0 | 0 | 0 | 1 | 0 | 0 | 0 | 0 | 0 | 0 | 0 |
| SINGKAWANG SELATAN | SEDAU | 1 | 5 | 0 | 1 | 0 | 1 | 5 | 0 | 0 | 0 | 0 | 0 | 0 | 10 |
| | SAGATANI | 0 | 0 | 0 | 0 | 0 | 0 | 0 | 0 | 0 | 0 | 0 | 0 | 0 | 2 |
| | SIJANGKUNG | 1 | 3 | 0 | 0 | 0 | 0 | 5 | 0 | 0 | 0 | 0 | 0 | 0 | 7 |
| | PANGMILANG | 0 | 0 | 0 | 0 | 0 | 0 | 1 | 0 | 0 | 0 | 0 | 0 | 0 | 3 |
| JUMLAH | | 9 | 33 | 2 | 3 | 0 | 2 | 51 | 7 | 1 | 0 | 0 | 1 | 0 | 61 |

| KECAMATAN | KELURAHAN | PASTOR | WARTAWAN | USTADZ/MUBALIGH | JURUMASAK | PROMOTOR ACARA | ANGGOTADPR RI | ANGGOTADPD RI | ANGGOTABPK | PRESIDEN | WAKILPRESIDEN | ANGGOTAMAHKAMAH KONSTITUSI | ANGGOTAKABINET KEMENTERIAN | DUTABESAR | GUBERNUR |
|-------------------|--------------------|--------|----------|-----------------|-----------|----------------|---------------|---------------|------------|----------|---------------|----------------------------|----------------------------|-----------|----------|
| SINGKAWANG TENGAH | ROBAN | 0 | 1 | 3 | 2 | 0 | 0 | 0 | 0 | 0 | 0 | 0 | 0 | 0 | 0 |
| | CONDONG | 0 | 0 | 0 | 0 | 0 | 0 | 0 | 0 | 0 | 0 | 0 | 0 | 0 | 0 |
| | SEKIP LAMA | 0 | 0 | 0 | 0 | 0 | 0 | 0 | 0 | 0 | 0 | 0 | 0 | 0 | 0 |
| | JAWA | 0 | 0 | 0 | 0 | 0 | 0 | 0 | 0 | 0 | 0 | 0 | 0 | 0 | 0 |
| | BUKIT BATU | 0 | 0 | 0 | 0 | 0 | 0 | 0 | 0 | 0 | 0 | 0 | 0 | 0 | 0 |
| | SUNGAI WIE | 0 | 0 | 0 | 0 | 0 | 0 | 0 | 0 | 0 | 0 | 0 | 0 | 0 | 0 |
| SINGKAWANG BARAT | PASIRAN | 3 | 1 | 0 | 0 | 0 | 0 | 0 | 0 | 0 | 0 | 0 | 0 | 0 | 0 |
| | MELAYU | 0 | 0 | 0 | 0 | 0 | 0 | 0 | 0 | 0 | 0 | 0 | 0 | 0 | 0 |
| | TENGAH | 0 | 0 | 0 | 0 | 0 | 0 | 0 | 0 | 0 | 0 | 0 | 0 | 0 | 0 |
| | KUALA | 0 | 1 | 0 | 0 | 0 | 0 | 0 | 0 | 0 | 0 | 0 | 0 | 0 | 0 |
| SINGKAWANG TIMUR | PAJINTAN | 2 | 0 | 0 | 0 | 0 | 0 | 0 | 0 | 0 | 0 | 0 | 0 | 0 | 0 |
| | NYARUMKOP | 2 | 0 | 0 | 0 | 0 | 0 | 0 | 0 | 0 | 0 | 0 | 0 | 0 | 0 |
| | MAYASOPA | 0 | 1 | 0 | 0 | 0 | 0 | 0 | 0 | 0 | 0 | 0 | 0 | 0 | 0 |
| | BAGAK SAHWA | 0 | 0 | 0 | 0 | 0 | 0 | 0 | 0 | 0 | 0 | 0 | 0 | 0 | 0 |
| | SANGGAU KULOR | 0 | 0 | 0 | 0 | 0 | 0 | 0 | 0 | 0 | 0 | 0 | 0 | 0 | 0 |
| SINGKAWANG UTARA | SUNGAI GARAM HILIR | 0 | 0 | 0 | 0 | 0 | 0 | 0 | 0 | 0 | 0 | 0 | 0 | 0 | 0 |

| | | | | | | | | | | | | | | | |
|--------------------|----------------|---|---|---|---|---|---|---|---|---|---|---|---|---|---|
| | NARAM | 0 | 1 | 0 | 0 | 0 | 0 | 0 | 0 | 0 | 0 | 0 | 0 | 0 | 0 |
| | SUNGAI BULAN | 0 | 0 | 0 | 0 | 0 | 0 | 0 | 0 | 0 | 0 | 0 | 0 | 0 | 0 |
| | SUNGAI RASAU | 0 | 0 | 0 | 0 | 0 | 0 | 0 | 0 | 0 | 0 | 0 | 0 | 0 | 0 |
| | SETAPUK KECIL | 0 | 0 | 0 | 0 | 0 | 0 | 0 | 0 | 0 | 0 | 0 | 0 | 0 | 0 |
| | SETAPUK BESAR | 0 | 0 | 1 | 0 | 0 | 0 | 0 | 0 | 0 | 0 | 0 | 0 | 0 | 0 |
| | SEMELAGI KECIL | 0 | 0 | 0 | 0 | 0 | 0 | 0 | 0 | 0 | 0 | 0 | 0 | 0 | 0 |
| SINGKAWANG SELATAN | SEDAU | 0 | 0 | 0 | 0 | 0 | 0 | 0 | 0 | 0 | 0 | 0 | 0 | 0 | 0 |
| | SAGATANI | 0 | 0 | 0 | 0 | 0 | 0 | 0 | 0 | 0 | 0 | 0 | 0 | 0 | 0 |
| | SIJANGKUNG | 0 | 0 | 0 | 0 | 0 | 0 | 0 | 0 | 0 | 0 | 0 | 0 | 0 | 0 |
| | PANGMILANG | 0 | 0 | 0 | 0 | 0 | 0 | 0 | 0 | 0 | 0 | 0 | 0 | 0 | 0 |
| JUMLAH | | 7 | 5 | 4 | 2 | 0 | 0 | 0 | 0 | 0 | 0 | 0 | 0 | 0 | 0 |

| KECAMATAN | KELURAHAN | WAKIL GUBER NUR | BUPATI | WAKIL BUPATI | WALIKOTA | WAKIL WALIKOTA | ANGGOTA DPRD PROP | ANGGOTA DPRD KAB./KOT A | DOSEN | GURU | PILOT | PENGACARA | NOTARIS | ARSITEK | AKUNTAN |
|--------------------|--------------------|-----------------|--------|--------------|----------|----------------|-------------------|-------------------------|-------|------|-------|-----------|---------|---------|---------|
| SINGKAWANG TENGAH | ROBAN | 0 | 0 | 0 | 0 | 0 | 0 | 7 | 8 | 137 | 0 | 2 | 1 | 0 | 0 |
| | CONDONG | 0 | 0 | 0 | 0 | 0 | 0 | 2 | 4 | 36 | 0 | 2 | 1 | 0 | 0 |
| | SEKIP LAMA | 0 | 0 | 0 | 0 | 0 | 0 | 2 | 9 | 60 | 0 | 1 | 1 | 0 | 0 |
| | JAWA | 0 | 0 | 0 | 0 | 0 | 0 | 1 | 4 | 23 | 0 | 1 | 2 | 0 | 0 |
| | BUKIT BATU | 0 | 0 | 0 | 0 | 0 | 0 | 0 | 1 | 41 | 0 | 1 | 1 | 0 | 0 |
| | SUNGAI WIE | 0 | 0 | 0 | 0 | 0 | 0 | 1 | 2 | 37 | 0 | 0 | 1 | 0 | 0 |
| SINGKAWANG BARAT | PASIRAN | 0 | 0 | 0 | 0 | 0 | 0 | 6 | 5 | 116 | 0 | 3 | 2 | 0 | 0 |
| | MELAYU | 0 | 0 | 0 | 0 | 0 | 1 | 4 | 2 | 13 | 0 | 1 | 6 | 0 | 0 |
| | TENGAH | 0 | 0 | 0 | 0 | 0 | 0 | 1 | 1 | 13 | 0 | 0 | 0 | 0 | 0 |
| | KUALA | 0 | 0 | 0 | 0 | 0 | 0 | 1 | 1 | 18 | 0 | 1 | 0 | 0 | 0 |
| SINGKAWANG TIMUR | PAJINTAN | 0 | 0 | 0 | 0 | 0 | 0 | 0 | 1 | 12 | 0 | 1 | 0 | 0 | 0 |
| | NYARUMKOP | 0 | 0 | 0 | 0 | 0 | 0 | 0 | 0 | 31 | 0 | 0 | 0 | 0 | 0 |
| | MAYASOPA | 0 | 0 | 0 | 0 | 0 | 0 | 1 | 0 | 5 | 0 | 0 | 0 | 0 | 0 |
| | BAGAK SAHWA | 0 | 0 | 0 | 0 | 0 | 0 | 1 | 0 | 9 | 0 | 1 | 0 | 0 | 0 |
| | SANGGAU KULOR | 0 | 0 | 0 | 0 | 0 | 0 | 0 | 0 | 1 | 0 | 0 | 0 | 0 | 0 |
| SINGKAWANG UTARA | SUNGAI GARAM HILIR | 0 | 0 | 0 | 0 | 0 | 0 | 1 | 2 | 22 | 0 | 1 | 0 | 0 | 0 |
| | NARAM | 0 | 0 | 0 | 0 | 0 | 0 | 0 | 6 | 30 | 0 | 0 | 1 | 0 | 0 |
| | SUNGAI BULAN | 0 | 0 | 0 | 0 | 0 | 0 | 0 | 0 | 28 | 0 | 0 | 0 | 1 | 0 |
| | SUNGAI RASAU | 0 | 0 | 0 | 0 | 0 | 0 | 0 | 2 | 7 | 0 | 0 | 0 | 0 | 0 |
| | SETAPUK KECIL | 0 | 0 | 0 | 0 | 0 | 0 | 0 | 2 | 7 | 0 | 0 | 1 | 0 | 0 |
| | SETAPUK BESAR | 0 | 0 | 0 | 0 | 0 | 0 | 2 | 2 | 18 | 0 | 0 | 0 | 0 | 0 |
| | SEMELAGI KECIL | 0 | 0 | 0 | 0 | 0 | 0 | 1 | 1 | 6 | 0 | 0 | 0 | 0 | 0 |
| SINGKAWANG SELATAN | SEDAU | 0 | 0 | 0 | 0 | 0 | 0 | 3 | 2 | 68 | 0 | 1 | 0 | 0 | 0 |
| | SAGATANI | 0 | 0 | 0 | 0 | 0 | 0 | 0 | 0 | 2 | 0 | 0 | 0 | 0 | 0 |
| | SIJANGKUNG | 0 | 0 | 0 | 0 | 0 | 0 | 2 | 0 | 24 | 0 | 0 | 0 | 0 | 0 |
| | PANGMILANG | 0 | 0 | 0 | 0 | 0 | 0 | 0 | 0 | 12 | 0 | 0 | 0 | 0 | 0 |
| JUMLAH | | 0 | 0 | 0 | 0 | 0 | 1 | 36 | 55 | 776 | 0 | 16 | 17 | 1 | 0 |

| KECAMATAN | KELURAHAN | KONSULTAN | DOKTER | BIDAN | PERAWAT | APOTEKER | PSIKIATER / PSIKOLOG | PENYIAR TELEVISI | PENYIAR RADIO | PELAUT | PENELITI | SOPIR | PIALANG | PARANORMAL | PEDAGANG |
|--------------------|--------------------|-----------|--------|-------|---------|----------|----------------------|------------------|---------------|--------|----------|-------|---------|------------|----------|
| SINGKAWANG TENGAH | ROBAN | 0 | 25 | 15 | 25 | 1 | 0 | 0 | 0 | 0 | 1 | 13 | 0 | 0 | 38 |
| | CONDONG | 0 | 8 | 3 | 10 | 3 | 0 | 0 | 0 | 0 | 1 | 8 | 0 | 0 | 140 |
| | SEKIP LAMA | 0 | 5 | 2 | 13 | 0 | 0 | 0 | 0 | 0 | 0 | 5 | 0 | 0 | 16 |
| | JAWA | 0 | 5 | 1 | 8 | 1 | 0 | 0 | 0 | 0 | 0 | 4 | 0 | 0 | 10 |
| | BUKIT BATU | 1 | 3 | 4 | 13 | 0 | 0 | 0 | 0 | 0 | 0 | 4 | 0 | 0 | 9 |
| | SUNGAI WIE | 2 | 3 | 3 | 12 | 3 | 0 | 0 | 0 | 1 | 0 | 3 | 0 | 0 | 10 |
| SINGKAWANG BARAT | PASIRAN | 2 | 39 | 9 | 23 | 3 | 0 | 0 | 0 | 0 | 0 | 14 | 0 | 0 | 79 |
| | MELAYU | 0 | 9 | 4 | 2 | 0 | 0 | 0 | 0 | 0 | 0 | 5 | 0 | 0 | 74 |
| | TENGAH | 0 | 2 | 0 | 4 | 0 | 0 | 0 | 0 | 0 | 0 | 0 | 0 | 0 | 5 |
| | KUALA | 1 | 1 | 0 | 7 | 1 | 0 | 0 | 0 | 4 | 0 | 4 | 0 | 0 | 15 |
| SINGKAWANG TIMUR | PAJINTAN | 0 | 0 | 3 | 12 | 0 | 0 | 0 | 0 | 0 | 0 | 3 | 0 | 0 | 3 |
| | NYARUMKOP | 0 | 0 | 3 | 5 | 0 | 0 | 0 | 0 | 0 | 0 | 3 | 0 | 0 | 1 |
| | MAYASOPA | 0 | 0 | 0 | 4 | 0 | 0 | 0 | 0 | 0 | 0 | 3 | 0 | 0 | 0 |
| | BAGAK SAHWA | 0 | 1 | 1 | 6 | 0 | 0 | 0 | 0 | 0 | 0 | 0 | 0 | 0 | 3 |
| | SANGGAU KULOR | 0 | 0 | 1 | 1 | 0 | 0 | 0 | 0 | 0 | 0 | 4 | 0 | 0 | 2 |
| SINGKAWANG UTARA | SUNGAI GARAM HILIR | 0 | 1 | 0 | 12 | 2 | 0 | 0 | 0 | 0 | 0 | 2 | 0 | 0 | 6 |
| | NARAM | 0 | 1 | 3 | 7 | 0 | 0 | 0 | 0 | 0 | 0 | 1 | 0 | 0 | 6 |
| | SUNGAI BULAN | 1 | 0 | 0 | 3 | 4 | 0 | 0 | 0 | 1 | 0 | 2 | 0 | 0 | 3 |
| | SUNGAI RASAU | 0 | 2 | 1 | 1 | 1 | 0 | 0 | 0 | 1 | 0 | 0 | 0 | 0 | 9 |
| | SETAPUK KECIL | 0 | 0 | 0 | 0 | 0 | 0 | 0 | 0 | 0 | 0 | 3 | 0 | 0 | 4 |
| | SETAPUK BESAR | 1 | 0 | 0 | 0 | 0 | 0 | 0 | 0 | 0 | 0 | 14 | 0 | 0 | 51 |
| | SEMELAGI KECIL | 0 | 0 | 0 | 0 | 0 | 0 | 0 | 0 | 0 | 0 | 3 | 0 | 0 | 1 |
| SINGKAWANG SELATAN | SEDAU | 1 | 6 | 4 | 12 | 1 | 0 | 0 | 0 | 1 | 0 | 16 | 0 | 0 | 19 |
| | SAGATANI | 0 | 0 | 0 | 1 | 0 | 0 | 0 | 0 | 0 | 0 | 0 | 0 | 0 | 2 |
| | SIJANGKUNG | 0 | 0 | 2 | 1 | 0 | 0 | 0 | 0 | 0 | 0 | 5 | 0 | 1 | 14 |
| | PANGMILANG | 0 | 1 | 1 | 1 | 0 | 0 | 0 | 0 | 0 | 0 | 2 | 0 | 0 | 2 |
| JUMLAH | | 9 | 112 | 60 | 183 | 20 | 0 | 0 | 0 | 8 | 2 | 121 | 0 | 1 | 522 |

| KECAMATAN | KELURAHAN | PERANGKAT DESA | KEPALA DESA | BIARAWAN / BIARAWATI | WIRASWASTA | ANGGOTA LEMBAGA TINGGI LAINNYA | ARTIS | ATLIT | CHEFF | MANAJER | TENAGA TATA USAHA | OPERATOR | PEKERJA PENGOLAHAN KERAJINAN |
|-------------------|------------|----------------|-------------|----------------------|------------|--------------------------------|-------|-------|-------|---------|-------------------|----------|------------------------------|
| SINGKAWANG TENGAH | ROBAN | 0 | 0 | 0 | 7,654 | 1 | 0 | 0 | 0 | 0 | 0 | 0 | 0 |
| | CONDONG | 0 | 0 | 0 | 2,375 | 0 | 0 | 0 | 0 | 0 | 0 | 0 | 0 |
| | SEKIP LAMA | 1 | 0 | 0 | 2,042 | 1 | 0 | 0 | 0 | 0 | 0 | 0 | 0 |
| | JAWA | 0 | 0 | 0 | 975 | 0 | 0 | 0 | 0 | 0 | 0 | 0 | 0 |
| | BUKIT BATU | 0 | 0 | 0 | 1,421 | 0 | 0 | 0 | 0 | 0 | 0 | 0 | 0 |
| | SUNGAI WIE | 0 | 0 | 0 | 1,494 | 0 | 0 | 0 | 0 | 0 | 0 | 0 | 0 |

| | | | | | | | | | | | | | |
|--------------------|--------------------|---|---|----|--------|----|---|---|---|---|---|---|---|
| SINGKAWANG BARAT | PASIRAN | 0 | 0 | 28 | 9,248 | 3 | 0 | 0 | 0 | 0 | 0 | 0 | 0 |
| | MELAYU | 0 | 0 | 0 | 2,934 | 1 | 0 | 0 | 0 | 0 | 0 | 0 | 0 |
| | TENGAH | 0 | 0 | 0 | 459 | 0 | 0 | 0 | 0 | 0 | 0 | 0 | 0 |
| | KUALA | 0 | 0 | 0 | 1,871 | 0 | 0 | 0 | 0 | 0 | 0 | 0 | 0 |
| SINGKAWANG TIMUR | PAJINTAN | 0 | 0 | 1 | 1,664 | 1 | 0 | 0 | 0 | 0 | 0 | 0 | 0 |
| | NYARUMKOP | 0 | 0 | 0 | 344 | 0 | 0 | 0 | 0 | 0 | 0 | 0 | 0 |
| | MAYASOPA | 0 | 0 | 0 | 244 | 0 | 0 | 0 | 0 | 0 | 0 | 0 | 0 |
| | BAGAK SAHWA | 0 | 0 | 0 | 344 | 1 | 0 | 0 | 0 | 0 | 0 | 0 | 0 |
| | SANGGAU KULOR | 0 | 0 | 0 | 463 | 0 | 0 | 0 | 0 | 0 | 0 | 0 | 0 |
| SINGKAWANG UTARA | SUNGAI GARAM HILIR | 0 | 0 | 0 | 1,337 | 0 | 0 | 0 | 0 | 0 | 0 | 0 | 0 |
| | NARAM | 0 | 0 | 0 | 799 | 0 | 0 | 0 | 0 | 0 | 0 | 0 | 0 |
| | SUNGAI BULAN | 0 | 0 | 0 | 850 | 0 | 0 | 0 | 0 | 0 | 0 | 0 | 0 |
| | SUNGAI RASAU | 0 | 0 | 0 | 696 | 1 | 0 | 0 | 0 | 0 | 0 | 0 | 0 |
| | SETAPUK KECIL | 0 | 0 | 0 | 819 | 0 | 0 | 0 | 0 | 0 | 0 | 0 | 0 |
| | SETAPUK BESAR | 0 | 0 | 0 | 749 | 0 | 0 | 0 | 0 | 0 | 0 | 0 | 0 |
| | SEMELAGI KECIL | 0 | 0 | 0 | 773 | 0 | 0 | 0 | 0 | 0 | 0 | 0 | 0 |
| SINGKAWANG SELATAN | SEDAU | 0 | 0 | 0 | 8,835 | 1 | 0 | 0 | 0 | 0 | 0 | 0 | 0 |
| | SAGATANI | 0 | 0 | 0 | 324 | 0 | 0 | 0 | 0 | 0 | 0 | 0 | 0 |
| | SIJANGKUNG | 0 | 0 | 0 | 2,528 | 0 | 0 | 0 | 0 | 0 | 0 | 0 | 0 |
| | PANGMILANG | 0 | 0 | 0 | 617 | 1 | 0 | 0 | 0 | 0 | 0 | 0 | 0 |
| JUMLAH | | 1 | 0 | 29 | 51,859 | 11 | 0 | 0 | 0 | 0 | 0 | 0 | 0 |

| KECAMATAN | KELURAHAN | TEKNISI | ASISTEN AHLI | PEKERJAAN LAINNYA | JUMLAH |
|-------------------|--------------------|---------|--------------|-------------------|--------|
| SINGKAWANG TENGAH | ROBAN | 0 | 0 | 1 | 34,569 |
| | CONDONG | 0 | 0 | 0 | 9,872 |
| | SEKIP LAMA | 0 | 0 | 1 | 10,226 |
| | JAWA | 0 | 0 | 0 | 4,522 |
| | BUKIT BATU | 0 | 0 | 1 | 7,933 |
| | SUNGAI WIE | 0 | 0 | 0 | 7,628 |
| SINGKAWANG BARAT | PASIRAN | 0 | 0 | 0 | 33,674 |
| | MELAYU | 0 | 0 | 0 | 10,034 |
| | TENGAH | 0 | 0 | 1 | 1,944 |
| | KUALA | 0 | 0 | 0 | 8,850 |
| SINGKAWANG TIMUR | PAJINTAN | 0 | 0 | 0 | 8,627 |
| | NYARUMKOP | 0 | 0 | 1 | 4,262 |
| | MAYASOPA | 0 | 0 | 0 | 5,798 |
| | BAGAK SAHWA | 0 | 0 | 0 | 2,983 |
| | SANGGAU KULOR | 0 | 0 | 0 | 3,457 |
| SINGKAWANG UTARA | SUNGAI GARAM HILIR | 0 | 0 | 0 | 6,519 |
| | NARAM | 0 | 0 | 1 | 4,241 |

| | | | | | |
|--------------------|----------------|---|---|---|---------|
| | SUNGAI BULAN | 0 | 0 | 0 | 4,647 |
| | SUNGAI RASAU | 0 | 0 | 0 | 3,456 |
| | SETAPUK KECIL | 0 | 0 | 0 | 4,043 |
| | SETAPUK BESAR | 0 | 0 | 0 | 8,654 |
| | SEMELAGI KECIL | 0 | 0 | 1 | 5,211 |
| SINGKAWANG SELATAN | SEDAU | 0 | 0 | 0 | 37,688 |
| | SAGATANI | 0 | 0 | 0 | 3,800 |
| | SIJANGKUNG | 0 | 0 | 0 | 12,187 |
| | PANGMILANG | 0 | 0 | 0 | 5,129 |
| JUMLAH | | 0 | 0 | 7 | 249,954 |

5.2. Penduduk Kabupaten/Kota Menurut Jenis Pekerjaan dan Jenis Kelamin

| JENIS PEKERJAAN | | JENIS KELAMIN | | | | PENDUDUK | |
|-----------------|--------------------------------|---------------|-------|-----------|-------|----------|-------|
| | | LAKI-LAKI | | PEREMPUAN | | | |
| NO. | JENIS PEKERJAAN | n (JIWA) | (%) | n (JIWA) | (%) | n (JIWA) | (%) |
| 1 | ANGGOTA DPRD KAB./KOTA | 32 | 0.01 | 4 | 0.00 | 36 | 0.01 |
| 2 | ANGGOTA DPRD PROP | 1 | 0.00 | 0 | 0.00 | 1 | 0.00 |
| 3 | ANGGOTA LEMBAGA TINGGI LAINNYA | 8 | 0.00 | 3 | 0.00 | 11 | 0.00 |
| 4 | APOTEKER | 3 | 0.00 | 17 | 0.01 | 20 | 0.01 |
| 5 | ARSITEK | 1 | 0.00 | 0 | 0.00 | 1 | 0.00 |
| 6 | BELUM/TIDAK BEKERJA | 41,195 | 16.48 | 37,402 | 14.96 | 78,597 | 31.44 |
| 7 | BIARAWAN/BIARAWATI | 2 | 0.00 | 27 | 0.01 | 29 | 0.01 |
| 8 | BIDAN | 0 | 0.00 | 60 | 0.02 | 60 | 0.02 |
| 9 | BURUH HARIAN LEPAS | 3,261 | 1.30 | 73 | 0.03 | 3,334 | 1.33 |
| 10 | BURUH NELAYAN/PERIKANAN | 20 | 0.01 | 0 | 0.00 | 20 | 0.01 |
| 11 | BURUH PETERNAKAN | 3 | 0.00 | 0 | 0.00 | 3 | 0.00 |
| 12 | BURUH TANI/PERKEBUNAN | 227 | 0.09 | 23 | 0.01 | 250 | 0.10 |
| 13 | DOKTER | 48 | 0.02 | 64 | 0.03 | 112 | 0.04 |
| 14 | DOSEN | 30 | 0.01 | 25 | 0.01 | 55 | 0.02 |
| 15 | GURU | 236 | 0.09 | 540 | 0.22 | 776 | 0.31 |
| 16 | INDUSTRI | 7 | 0.00 | 0 | 0.00 | 7 | 0.00 |
| 17 | JURU MASAK | 1 | 0.00 | 1 | 0.00 | 2 | 0.00 |
| 18 | KARYAWAN BUMD | 76 | 0.03 | 28 | 0.01 | 104 | 0.04 |
| 19 | KARYAWAN BUMN | 256 | 0.10 | 123 | 0.05 | 379 | 0.15 |
| 20 | KARYAWAN HONORER | 335 | 0.13 | 441 | 0.18 | 776 | 0.31 |
| 21 | KARYAWAN SWASTA | 3,322 | 1.33 | 1,254 | 0.50 | 4,576 | 1.83 |
| 22 | KEPOLISIAN RI (POLRI) | 824 | 0.33 | 48 | 0.02 | 872 | 0.35 |

| | | | | | | | |
|----|----------------------------------|--------|------|--------|-------|--------|-------|
| 23 | KONSTRUKSI | 29 | 0.01 | 0 | 0.00 | 29 | 0.01 |
| 24 | KONSULTAN | 9 | 0.00 | 0 | 0.00 | 9 | 0.00 |
| 25 | MEKANIK | 51 | 0.02 | 0 | 0.00 | 51 | 0.02 |
| 26 | MENGURUS RUMAH TANGGA | 6 | 0.00 | 49,065 | 19.63 | 49,071 | 19.63 |
| 27 | NELAYAN/PERIKANAN | 719 | 0.29 | 3 | 0.00 | 722 | 0.29 |
| 28 | NOTARIS | 14 | 0.01 | 3 | 0.00 | 17 | 0.01 |
| 29 | PARANORMAL | 1 | 0.00 | 0 | 0.00 | 1 | 0.00 |
| 30 | PASTOR | 7 | 0.00 | 0 | 0.00 | 7 | 0.00 |
| 31 | PEDAGANG | 434 | 0.17 | 88 | 0.04 | 522 | 0.21 |
| 32 | PEGAWAI NEGERI SIPIL (PNS) | 2,534 | 1.01 | 2,843 | 1.14 | 5,377 | 2.15 |
| 33 | PEKERJAAN LAINNYA | 3 | 0.00 | 4 | 0.00 | 7 | 0.00 |
| 34 | PELAJAR/MAHASISWA | 21,135 | 8.46 | 17,330 | 6.93 | 38,465 | 15.39 |
| 35 | PELAUT | 8 | 0.00 | 0 | 0.00 | 8 | 0.00 |
| 36 | PEMBANTU RUMAH TANGGA | 0 | 0.00 | 29 | 0.01 | 29 | 0.01 |
| 37 | PENATA RAMBUT | 0 | 0.00 | 2 | 0.00 | 2 | 0.00 |
| 38 | PENATA RIAS | 0 | 0.00 | 3 | 0.00 | 3 | 0.00 |
| 39 | PENDETA | 51 | 0.02 | 10 | 0.00 | 61 | 0.02 |
| 40 | PENELITI | 1 | 0.00 | 1 | 0.00 | 2 | 0.00 |
| 41 | PENGACARA | 16 | 0.01 | 0 | 0.00 | 16 | 0.01 |
| 42 | PENSIUNAN | 1,569 | 0.63 | 650 | 0.26 | 2,219 | 0.89 |
| 43 | PENTERJEMAH | 1 | 0.00 | 0 | 0.00 | 1 | 0.00 |
| 44 | PERANGKAT DESA | 0 | 0.00 | 1 | 0.00 | 1 | 0.00 |
| 45 | PERAWAT | 69 | 0.03 | 114 | 0.05 | 183 | 0.07 |
| 46 | PERDAGANGAN | 135 | 0.05 | 23 | 0.01 | 158 | 0.06 |
| 47 | PETANI/PEKEBUN | 7,924 | 3.17 | 1,591 | 0.64 | 9,515 | 3.81 |
| 48 | PETERNAK | 15 | 0.01 | 0 | 0.00 | 15 | 0.01 |
| 49 | SENIMAN | 7 | 0.00 | 0 | 0.00 | 7 | 0.00 |
| 50 | SOPIR | 121 | 0.05 | 0 | 0.00 | 121 | 0.05 |
| 51 | TABIB | 0 | 0.00 | 1 | 0.00 | 1 | 0.00 |
| 52 | TENTARA NASIONAL INDONESIA (TNI) | 1,323 | 0.53 | 4 | 0.00 | 1,327 | 0.53 |
| 53 | TRANSPORTASI | 14 | 0.01 | 0 | 0.00 | 14 | 0.01 |
| 54 | TUKANG BATU | 4 | 0.00 | 0 | 0.00 | 4 | 0.00 |
| 55 | TUKANG CUKUR | 9 | 0.00 | 0 | 0.00 | 9 | 0.00 |
| 56 | TUKANG GIGI | 2 | 0.00 | 0 | 0.00 | 2 | 0.00 |
| 57 | TUKANG JAHIT | 17 | 0.01 | 16 | 0.01 | 33 | 0.01 |
| 58 | TUKANG KAYU | 41 | 0.02 | 0 | 0.00 | 41 | 0.02 |
| 59 | TUKANG LAS/PANDAI BESI | 9 | 0.00 | 0 | 0.00 | 9 | 0.00 |
| 60 | TUKANG LISTRIK | 4 | 0.00 | 0 | 0.00 | 4 | 0.00 |
| 61 | TUKANG SOL SEPATU | 2 | 0.00 | 0 | 0.00 | 2 | 0.00 |

| | | | | | | | |
|---------------|-----------------|----------------|--------------|----------------|--------------|----------------|---------------|
| 62 | USTADZ/MUBALIGH | 3 | 0.00 | 1 | 0.00 | 4 | 0.00 |
| 63 | WARTAWAN | 4 | 0.00 | 1 | 0.00 | 5 | 0.00 |
| 64 | WIRASWASTA | 41,572 | 16.63 | 10,287 | 4.12 | 51,859 | 20.75 |
| JUMLAH | | 127,751 | 51.11 | 122,203 | 48.89 | 249,954 | 100.00 |

6. Agama

6.1. Proporsi Jumlah Penduduk Kota Singkawang Menurut Agama/Aliran Kepercayaan

| KECAMATAN | KELURAHAN | AGAMA / ALIRAN KEPERCAYAAN | | | | | | | PENDUDUK |
|--------------------|--------------------|----------------------------|---------------|---------------|-----------|---------------|--------------|---------------------|----------------|
| | | ISLAM | KRISTEN | KATHOLIK | HINDU | BUDHA | KONG HU CHU | ALIRAN KEPERCA YAAN | |
| SINGKAWANG TENGAH | ROBAN | 25,885 | 1,436 | 962 | 0 | 6,168 | 118 | 0 | 34,569 |
| | CONDONG | 6,771 | 377 | 355 | 0 | 2,317 | 52 | 0 | 9,872 |
| | SEKIP LAMA | 9,200 | 173 | 171 | 0 | 669 | 13 | 0 | 10,226 |
| | JAWA | 3,557 | 115 | 85 | 0 | 749 | 16 | 0 | 4,522 |
| | BUKIT BATU | 7,555 | 149 | 88 | 2 | 137 | 2 | 0 | 7,933 |
| | SUNGAI WIE | 5,909 | 201 | 125 | 1 | 1,357 | 35 | 0 | 7,628 |
| SINGKAWANG BARAT | PASIRAN | 9,092 | 2,286 | 2,360 | 9 | 19,371 | 555 | 1 | 33,674 |
| | MELAYU | 1,475 | 754 | 696 | 2 | 7,025 | 82 | 0 | 10,034 |
| | TENGAH | 1,776 | 17 | 5 | 0 | 139 | 5 | 2 | 1,944 |
| | KUALA | 4,387 | 389 | 248 | 4 | 3,718 | 104 | 0 | 8,850 |
| SINGKAWANG TIMUR | PAJINTAN | 1,420 | 921 | 1,759 | 12 | 4,465 | 50 | 0 | 8,627 |
| | NYARUMKOP | 1,311 | 111 | 2,713 | 0 | 127 | 0 | 0 | 4,262 |
| | MAYASOPA | 3,414 | 528 | 1,605 | 0 | 250 | 1 | 0 | 5,798 |
| | BAGAK SAHWA | 984 | 140 | 1,599 | 0 | 248 | 12 | 0 | 2,983 |
| | SANGGAU KULOR | 267 | 1,573 | 651 | 0 | 947 | 19 | 0 | 3,457 |
| SINGKAWANG UTARA | SUNGAI GARAM HILIR | 4,530 | 232 | 144 | 1 | 1,588 | 23 | 1 | 6,519 |
| | NARAM | 3,276 | 107 | 105 | 0 | 723 | 30 | 0 | 4,241 |
| | SUNGAI BULAN | 3,562 | 78 | 60 | 0 | 896 | 51 | 0 | 4,647 |
| | SUNGAI RASAU | 2,923 | 45 | 11 | 0 | 398 | 79 | 0 | 3,456 |
| | SETAPUK KECIL | 3,097 | 53 | 23 | 0 | 835 | 35 | 0 | 4,043 |
| | SETAPUK BESAR | 8,419 | 33 | 15 | 0 | 157 | 30 | 0 | 8,654 |
| | SEMELAGI KECIL | 4,894 | 24 | 6 | 0 | 262 | 25 | 0 | 5,211 |
| SINGKAWANG SELATAN | SEDAU | 16,444 | 1,310 | 786 | 21 | 18,240 | 887 | 0 | 37,688 |
| | SAGATANI | 1,295 | 1,146 | 1,237 | 0 | 122 | 0 | 0 | 3,800 |
| | SIJANGKUNG | 1,967 | 1,411 | 1,525 | 14 | 7,018 | 252 | 0 | 12,187 |
| | PANGMILANG | 2,929 | 726 | 1,199 | 6 | 269 | 0 | 0 | 5,129 |
| JUMLAH | | 136,339 | 14,335 | 18,533 | 72 | 78,195 | 2,476 | 4 | 249,954 |

6.2. Proporsi Jumlah Penduduk Kota Singkawang Menurut Agama/Aliran Kepercayaan dan Jenis Kelamin

| NO. | AGAMA | JENIS KELAMIN | | | | PENDUDUK | |
|-----|-------------|---------------|-------|-----------|-------|----------|--------|
| | | LAKI-LAKI | | PEREMPUAN | | | |
| | | (JIWA) | (%) | (JIWA) | (%) | (JIWA) | (%) |
| 1 | ISLAM | 68,905 | 27.57 | 67,434 | 26.98 | 136,339 | 54.55 |
| 2 | KRISTEN | 7,279 | 2.91 | 7,056 | 2.82 | 14,335 | 5.74 |
| 3 | KATHOLIK | 9,367 | 3.75 | 9,166 | 3.67 | 18,533 | 7.41 |
| 4 | HINDU | 38 | 0.02 | 34 | 0.01 | 72 | 0.03 |
| 5 | BUDHA | 40,852 | 16.34 | 37,343 | 14.94 | 78,195 | 31.28 |
| 6 | KONGHUCHU | 1,308 | 0.52 | 1,168 | 0.47 | 2,476 | 0.99 |
| 7 | KEPERCAYAAN | 2 | 0.00 | 2 | 0.00 | 4 | 0.00 |
| | JUMLAH | 127,751 | 51.11 | 122,203 | 48.89 | 249,954 | 100.00 |

7.Status Perkawinan

7.1.Proporsi Jumlah Penduduk Kota Singkawang Menurut Status Perkawinan

| NO | KECAMATAN | KELURAHAN | STATUS PERKAWINAN | | | | PENDUDUK |
|----|-------------------|--------------------|-------------------|--------|-------------|------------|----------|
| | | | BELUM KAWIN | KAWIN | CERAI HIDUP | CERAI MATI | |
| 1 | SINGKAWANG TENGAH | ROBAN | 17,713 | 14,234 | 1,053 | 1,569 | 34,569 |
| | | CONDONG | 5,058 | 3,959 | 340 | 515 | 9,872 |
| | | SEKIP LAMA | 5,173 | 4,228 | 346 | 479 | 10,226 |
| | | JAWA | 2,369 | 1,728 | 179 | 246 | 4,522 |
| | | BUKIT BATU | 4,071 | 3,445 | 180 | 237 | 7,933 |
| | | SUNGAI WIE | 3,823 | 3,281 | 218 | 306 | 7,628 |
| 2 | SINGKAWANG BARAT | PASIRAN | 18,123 | 12,654 | 1,086 | 1,811 | 33,674 |
| | | MELAYU | 5,356 | 3,661 | 363 | 654 | 10,034 |
| | | TENGAH | 973 | 789 | 82 | 100 | 1,944 |
| | | KUALA | 4,721 | 3,358 | 303 | 468 | 8,850 |
| 3 | SINGKAWANG TIMUR | PAJINTAN | 4,774 | 3,274 | 209 | 370 | 8,627 |
| | | NYARUMKOP | 2,313 | 1,702 | 61 | 186 | 4,262 |
| | | MAYASOPA | 2,994 | 2,438 | 129 | 237 | 5,798 |
| | | BAGAK SAHWA | 1,640 | 1,157 | 75 | 111 | 2,983 |
| | | SANGGAU KULOR | 1,966 | 1,249 | 92 | 150 | 3,457 |
| 4 | SINGKAWANG UTARA | SUNGAI GARAM HILIR | 3,345 | 2,733 | 187 | 254 | 6,519 |
| | | NARAM | 2,150 | 1,828 | 111 | 152 | 4,241 |
| | | SUNGAI BULAN | 2,333 | 2,037 | 122 | 155 | 4,647 |
| | | SUNGAI RASAU | 1,689 | 1,537 | 93 | 137 | 3,456 |
| | | SETAPUK KECIL | 1,994 | 1,789 | 104 | 156 | 4,043 |
| | | SETAPUK BESAR | 4,135 | 4,010 | 181 | 328 | 8,654 |

| | | | | | | | |
|---|--------------------|----------------|---------|---------|-------|--------|---------|
| | | SEMELAGI KECIL | 2,553 | 2,384 | 92 | 182 | 5,211 |
| 5 | SINGKAWANG SELATAN | SEDAU | 20,632 | 14,421 | 998 | 1,637 | 37,688 |
| | | SAGATANI | 2,127 | 1,476 | 64 | 133 | 3,800 |
| | | SIJANGKUNG | 6,817 | 4,479 | 332 | 559 | 12,187 |
| | | PANGMILANG | 2,709 | 2,159 | 97 | 164 | 5,129 |
| | JUMLAH | | 131,551 | 100,010 | 7,097 | 11,296 | 249,954 |

7.2. Proporsi Jumlah Penduduk Kota Singkawang Menurut Status Perkawinan dan Jenis Kelamin

| NO | STATUS PERKAWINAN | JENIS KELAMIN | | | | PENDUDUK | |
|----|-------------------|---------------|-------|-----------|-------|----------|--------|
| | | LAKI-LAKI | | PEREMPUAN | | | |
| | | n(JIWA) | (%) | n(JIWA) | (%) | n(JIWA) | (%) |
| 1 | BELUM KAWIN | 72,842 | 29.14 | 58,709 | 23.49 | 131,551 | 52.63 |
| 2 | KAWIN | 49,444 | 19.78 | 50,566 | 20.23 | 100,010 | 40.01 |
| 3 | CERAI HIDUP | 3,258 | 1.30 | 3,839 | 1.54 | 7,097 | 2.84 |
| 4 | CERAI MATI | 2,207 | 0.88 | 9,089 | 3.64 | 11,296 | 4.52 |
| . | JUMLAH | 127,751 | 51.11 | 122,203 | 48.89 | 249,954 | 100.00 |

8. Jenis Disabilitas

8.1. Proporsi Jumlah Penduduk Kota Singkawang Menurut Jenis Disabilitas

| KECAMATAN | KELURAHAN | DISABILITAS | | | | | |
|-------------------|------------|-------------|----------------|------------------|-----------------|------------------------|---------|
| | | FISIK | NETRA/ BUTA | RUNGU/ WICARA | MENTAL/ JIWA | FISIK DAN MENTAL | LAINNYA |
| SINGKAWANG TENGAH | ROBAN | 4 | 0 | 4 | 43 | 1 | 2 |
| | CONDONG | 1 | 1 | 8 | 9 | 1 | 1 |
| | SEKIP LAMA | 1 | 0 | 5 | 13 | 0 | 1 |
| | JAWA | 0 | 1 | 3 | 2 | 0 | 0 |
| | BUKIT BATU | 0 | 1 | 3 | 7 | 0 | 1 |
| | SUNGAI WIE | 1 | 1 | 1 | 8 | 1 | 3 |
| SINGKAWANG BARAT | PASIRAN | 5 | 1 | 13 | 35 | 0 | 2 |
| | MELAYU | 2 | 0 | 3 | 14 | 2 | 1 |
| | TENGAH | 0 | 0 | 0 | 0 | 0 | 0 |
| | KUALA | 1 | 0 | 8 | 16 | 0 | 1 |
| SINGKAWANG TIMUR | PAJINTAN | 2 | 0 | 1 | 4 | 0 | 1 |
| | NYARUMKOP | 1 | 0 | 1 | 0 | 0 | 0 |
| | MAYASOPA | 3 | 0 | 0 | 2 | 0 | 1 |

| | | | | | | | |
|--------------------|--------------------|-----------|-----------|-----------|------------|----------|-----------|
| | BAGAK SAHWA | 1 | 0 | 0 | 0 | 0 | 0 |
| | SANGGAU KULOR | 2 | 1 | 0 | 1 | 0 | 0 |
| SINGKAWANG UTARA | SUNGAI GARAM HILIR | 0 | 1 | 3 | 10 | 0 | 0 |
| | NARAM | 2 | 0 | 3 | 5 | 0 | 0 |
| | SUNGAI BULAN | 0 | 0 | 0 | 5 | 0 | 1 |
| | SUNGAI RASAU | 1 | 0 | 2 | 3 | 0 | 0 |
| | SETAPUK KECIL | 3 | 0 | 4 | 5 | 0 | 0 |
| | SETAPUK BESAR | 2 | 2 | 2 | 3 | 0 | 1 |
| | SEMELAGI KECIL | 0 | 0 | 2 | 4 | 0 | 0 |
| SINGKAWANG SELATAN | SEDAU | 3 | 1 | 8 | 30 | 1 | 7 |
| | SAGATANI | 0 | 0 | 1 | 0 | 0 | 0 |
| | SIJANGKUNG | 1 | 1 | 7 | 2 | 0 | 1 |
| | PANGMILANG | 2 | 0 | 2 | 5 | 0 | 0 |
| JUMLAH | | 38 | 11 | 84 | 226 | 6 | 24 |

8.2. Proporsi Jumlah Penduduk Kota Singkawang Menurut Jenis Disabilitas dan Jenis Kelamin

| NO. | DISABILITAS | JENIS KELAMIN | | | | PENDUDUK | |
|-----|------------------|---------------|-------|-----------|-------|----------|--------|
| | | LAKI-LAKI | | PEREMPUAN | | | |
| | | n(JIWA) | (%) | n(JIWA) | (%) | n(JIWA) | (%) |
| 1 | FISIK | 22 | 5.66 | 16 | 4.11 | 38 | 9.77 |
| 2 | NETRA/BUTA | 4 | 1.03 | 7 | 1.80 | 11 | 2.83 |
| 3 | RUNGU/WICARA | 48 | 12.34 | 36 | 9.25 | 84 | 21.59 |
| 4 | MENTAL/JIWA | 164 | 42.16 | 62 | 15.94 | 226 | 58.10 |
| 5 | FISIK DAN MENTAL | 5 | 1.29 | 1 | 0.26 | 6 | 1.54 |
| 6 | LAINNYA | 12 | 3.08 | 12 | 3.08 | 24 | 6.17 |
| | JUMLAH | 255 | 65.55 | 134 | 34.45 | 389 | 100.00 |

8.3. Proporsi Jumlah Penduduk Kecamatan Singkawang Barat Menurut Jenis Disabilitas

| KECAMATAN | KELURAHAN | DISABILITAS | | | | | |
|------------------|-----------|-------------|----------------|------------------|-----------------|------------------------|----------|
| | | FISIK | NETRA/ BUTA | RUNGU/ WICARA | MENTAL/ JIWA | FISIK DAN MENTAL | LAINNYA |
| SINGKAWANG BARAT | PASIRAN | 5 | 1 | 13 | 35 | 0 | 2 |
| | MELAYU | 2 | 0 | 3 | 14 | 2 | 1 |
| | TENGAH | 0 | 0 | 0 | 0 | 0 | 0 |
| | KUALA | 1 | 0 | 8 | 16 | 0 | 1 |
| JUMLAH | | 8 | 1 | 24 | 65 | 2 | 4 |

8.4. Proporsi Jumlah Penduduk Kecamatan Singkawang Tengah Menurut Jenis Disabilitas

| KECAMATAN | KELURAHAN | DISABILITAS | | | | | |
|-------------------|------------|-------------|----------------|------------------|-----------------|------------------------|---------|
| | | FISIK | NETRA/ BUTA | RUNGU/ WICARA | MENTAL/ JIWA | FISIK DAN MENTAL | LAINNYA |
| SINGKAWANG TENGAH | ROBAN | 4 | 0 | 4 | 43 | 1 | 2 |
| | CONDONG | 1 | 1 | 8 | 9 | 1 | 1 |
| | SEKIP LAMA | 1 | 0 | 5 | 13 | 0 | 1 |
| | JAWA | 0 | 1 | 3 | 2 | 0 | 0 |
| | BUKIT BATU | 0 | 1 | 3 | 7 | 0 | 1 |
| | SUNGAI WIE | 1 | 1 | 1 | 8 | 1 | 3 |
| JUMLAH | | 7 | 4 | 24 | 82 | 3 | 8 |

8.5. Proporsi Jumlah Penduduk Kecamatan Singkawang Utara Menurut Jenis Disabilitas

| KECAMATAN | KELURAHAN | DISABILITAS | | | | | |
|------------------|--------------------|-------------|----------------|------------------|-----------------|------------------------|---------|
| | | FISIK | NETRA/ BUTA | RUNGU/ WICARA | MENTAL/ JIWA | FISIK DAN MENTAL | LAINNYA |
| SINGKAWANG UTARA | SUNGAI GARAM HILIR | 0 | 1 | 3 | 10 | 0 | 0 |
| | NARAM | 2 | 0 | 3 | 5 | 0 | 0 |
| | SUNGAI BULAN | 0 | 0 | 0 | 5 | 0 | 1 |
| | SUNGAI RASAU | 1 | 0 | 2 | 3 | 0 | 0 |
| | SETAPUK KECIL | 3 | 0 | 4 | 5 | 0 | 0 |
| | SETAPUK BESAR | 2 | 2 | 2 | 3 | 0 | 1 |
| | SEMELAGI KECIL | 0 | 0 | 2 | 4 | 0 | 0 |
| JUMLAH | | 8 | 3 | 16 | 35 | 0 | 2 |

8.6. Proporsi Jumlah Penduduk Kecamatan Singkawang Timur Menurut Jenis Disabilitas

| KECAMATAN | KELURAHAN | DISABILITAS | | | | | |
|------------------|---------------|-------------|----------------|------------------|-----------------|------------------------|---------|
| | | FISIK | NETRA/ BUTA | RUNGU/ WICARA | MENTAL/ JIWA | FISIK DAN MENTAL | LAINNYA |
| SINGKAWANG TIMUR | PAJINTAN | 2 | 0 | 1 | 4 | 0 | 1 |
| | NYARUMKOP | 1 | 0 | 1 | 0 | 0 | 0 |
| | MAYASOPA | 3 | 0 | 0 | 2 | 0 | 1 |
| | BAGAK SAHWA | 1 | 0 | 0 | 0 | 0 | 0 |
| | SANGGAU KULOR | 2 | 1 | 0 | 1 | 0 | 0 |
| JUMLAH | | 9 | 1 | 2 | 7 | 0 | 2 |

8.7. Proporsi Jumlah Penduduk Kecamatan Singkawang Selatan Menurut Jenis Disabilitas

| KECAMATAN | KELURAHAN | DISABILITAS | | | | | |
|--------------------|------------|-------------|----------------|------------------|-----------------|------------------------|---------|
| | | FISIK | NETRA/ BUTA | RUNGU/ WICARA | MENTAL/ JIWA | FISIK DAN MENTAL | LAINNYA |
| SINGKAWANG SELATAN | SEDAU | 3 | 1 | 8 | 30 | 1 | 7 |
| | SAGATANI | 0 | 0 | 1 | 0 | 0 | 0 |
| | SIJANGKUNG | 1 | 1 | 7 | 2 | 0 | 1 |
| | PANGMILANG | 2 | 0 | 2 | 5 | 0 | 0 |
| JUMLAH | | 6 | 2 | 18 | 37 | 1 | 8 |

9.Golongan Darah

9.1. Proporsi Jumlah Penduduk Kota Singkawang Menurut Golongan Darah

| KECAMATAN | KELURAHAN | JENIS GOLONGAN DARAH | | | | | | | | | | | | | PENDUDUK |
|-------------------|--------------------|----------------------|-----|-----|-------|----|----|----|----|-----|-----|----|----|---------------|----------|
| | | A | B | AB | O | A+ | A- | B+ | B- | AB+ | AB- | O+ | O- | TIDAK TAHU | |
| SINGKAWANG TENGAH | ROBAN | 752 | 987 | 302 | 1,406 | 78 | 1 | 66 | 4 | 19 | 3 | 46 | 19 | 30,886 | 34,569 |
| | CONDONG | 161 | 181 | 64 | 317 | 12 | 1 | 13 | 2 | 3 | 0 | 8 | 11 | 9,099 | 9,872 |
| | SEKIP LAMA | 263 | 276 | 111 | 417 | 20 | 0 | 14 | 1 | 5 | 0 | 17 | 7 | 9,095 | 10,226 |
| | JAWA | 102 | 177 | 53 | 229 | 3 | 0 | 20 | 0 | 0 | 0 | 13 | 2 | 3,923 | 4,522 |
| | BUKIT BATU | 165 | 237 | 77 | 273 | 23 | 0 | 17 | 0 | 5 | 1 | 12 | 8 | 7,115 | 7,933 |
| | SUNGAI WIE | 209 | 222 | 65 | 329 | 19 | 1 | 21 | 0 | 7 | 1 | 10 | 7 | 6,737 | 7,628 |
| SINGKAWANG BARAT | PASIRAN | 401 | 475 | 161 | 705 | 53 | 1 | 52 | 4 | 15 | 3 | 54 | 10 | 31,740 | 33,674 |
| | MELAYU | 197 | 234 | 45 | 261 | 23 | 1 | 13 | 0 | 7 | 2 | 14 | 6 | 9,231 | 10,034 |
| | TENGAH | 54 | 73 | 36 | 108 | 3 | 0 | 10 | 1 | 2 | 0 | 2 | 1 | 1,654 | 1,944 |
| | KUALA | 81 | 99 | 36 | 121 | 15 | 0 | 9 | 1 | 2 | 1 | 13 | 4 | 8,468 | 8,850 |
| SINGKAWANG TIMUR | PAJINTAN | 86 | 88 | 39 | 139 | 17 | 0 | 15 | 0 | 3 | 2 | 10 | 7 | 8,221 | 8,627 |
| | NYARUMKOP | 36 | 48 | 18 | 64 | 13 | 0 | 8 | 0 | 4 | 0 | 3 | 2 | 4,066 | 4,262 |
| | MAYASOPA | 21 | 24 | 12 | 35 | 5 | 0 | 2 | 1 | 2 | 0 | 1 | 5 | 5,690 | 5,798 |
| | BAGAK SAHWA | 24 | 48 | 7 | 49 | 10 | 0 | 5 | 0 | 2 | 0 | 6 | 3 | 2,829 | 2,983 |
| | SANGGAU KULOR | 9 | 18 | 7 | 17 | 2 | 0 | 1 | 0 | 1 | 0 | 2 | 3 | 3,397 | 3,457 |
| SINGKAWANG UTARA | SUNGAI GARAM HILIR | 171 | 185 | 71 | 277 | 15 | 0 | 12 | 2 | 5 | 0 | 15 | 1 | 5,765 | 6,519 |
| | NARAM | 72 | 103 | 41 | 149 | 11 | 0 | 24 | 0 | 3 | 0 | 16 | 2 | 3,820 | 4,241 |
| | SUNGAI BULAN | 103 | 116 | 39 | 143 | 22 | 0 | 20 | 0 | 3 | 0 | 11 | 3 | 4,187 | 4,647 |
| | SUNGAI RASAU | 42 | 40 | 19 | 75 | 6 | 1 | 7 | 0 | 5 | 0 | 12 | 4 | 3,245 | 3,456 |
| | SETAPUK KECIL | 28 | 45 | 20 | 54 | 5 | 0 | 6 | 0 | 2 | 1 | 2 | 2 | 3,878 | 4,043 |
| | SETAPUK BESAR | 39 | 51 | 20 | 95 | 9 | 0 | 11 | 1 | 3 | 1 | 4 | 3 | 8,417 | 8,654 |
| | SEMELAGI KECIL | 21 | 19 | 3 | 29 | 4 | 0 | 8 | 0 | 2 | 0 | 7 | 4 | 5,114 | 5,211 |

| | | | | | | | | | | | | | | | |
|--------------------|------------|-------|-------|-------|-------|-----|---|-----|----|-----|----|-----|-----|---------|---------|
| SINGKAWANG SELATAN | SEDAU | 333 | 370 | 101 | 695 | 43 | 1 | 47 | 2 | 14 | 11 | 67 | 53 | 35,951 | 37,688 |
| | SAGATANI | 13 | 8 | 13 | 18 | 1 | 0 | 6 | 0 | 3 | 0 | 2 | 6 | 3,730 | 3,800 |
| | SIJANGKUNG | 71 | 80 | 34 | 165 | 15 | 0 | 11 | 0 | 5 | 5 | 11 | 20 | 11,770 | 12,187 |
| | PANGMILANG | 65 | 51 | 22 | 87 | 7 | 0 | 8 | 0 | 4 | 4 | 11 | 10 | 4,860 | 5,129 |
| JUMLAH | | 3,519 | 4,255 | 1,416 | 6,257 | 434 | 7 | 426 | 19 | 126 | 35 | 369 | 203 | 232,888 | 249,954 |

9.2. Proporsi Jumlah Penduduk Kota Singkawang Menurut Golongan Darah dan Jenis Kelamin

| NO. | GOLONGAN DARAH | JENIS KELAMIN | | | | PENDUDUK | |
|-----|----------------|---------------|-------|-----------|-------|----------|--------|
| | | LAKI-LAKI | | PEREMPUAN | | | |
| | | n(JIWA) | (%) | n(JIWA) | (%) | n(JIWA) | (%) |
| 1 | A | 1,789 | 0.72 | 1,730 | 0.69 | 3,519 | 1.41 |
| 2 | B | 2,120 | 0.85 | 2,135 | 0.85 | 4,255 | 1.70 |
| 3 | AB | 725 | 0.29 | 691 | 0.28 | 1,416 | 0.57 |
| 4 | O | 3,332 | 1.33 | 2,925 | 1.17 | 6,257 | 2.50 |
| 5 | A_PLUS | 207 | 0.08 | 227 | 0.09 | 434 | 0.17 |
| 6 | A_MIN | 4 | 0.00 | 3 | 0.00 | 7 | 0.00 |
| 7 | B_PLUS | 196 | 0.08 | 230 | 0.09 | 426 | 0.17 |
| 8 | B_MIN | 9 | 0.00 | 10 | 0.00 | 19 | 0.01 |
| 9 | AB_PLUS | 50 | 0.02 | 76 | 0.03 | 126 | 0.05 |
| 10 | AB_MIN | 20 | 0.01 | 15 | 0.01 | 35 | 0.01 |
| 11 | O_PLUS | 167 | 0.07 | 202 | 0.08 | 369 | 0.15 |
| 12 | O_MIN | 91 | 0.04 | 112 | 0.04 | 203 | 0.08 |
| 13 | TIDAK TAU | 119,041 | 47.63 | 113,847 | 45.55 | 232,888 | 93.17 |
| . | JUMLAH | 127,751 | 51.11 | 122,203 | 48.89 | 249,954 | 100.00 |

B. KUANTITAS KELUARGA

1.Keanggotaan Keluarga

1.1. Proporsi Jumlah Penduduk Kota Singkawang Menurut Status Hubungan Dengan Kepala Keluarga

| KECAMATAN | KELURAHAN | STATUS HUBUNGAN KELUARGA | | | | | | | | | | | JUMLAH |
|-------------------|------------|--------------------------|-------|--------|--------|---------|------|-----------|--------|-------------|----------|---------|--------|
| | | KEPALA KELUARGA | SUAMI | ISTERI | ANAK | MENANTU | CUCU | ORANG TUA | MERTUA | FAMILI LAIN | PEMBANTU | LAINNYA | |
| SINGKAWANG TENGAH | ROBAN | 10,975 | 0 | 6,702 | 16,083 | 1 | 177 | 20 | 24 | 555 | 0 | 32 | 34,569 |
| | CONDONG | 3,247 | 0 | 1,857 | 4,517 | 0 | 48 | 7 | 7 | 184 | 0 | 5 | 9,872 |
| | SEKIP LAMA | 3,226 | 0 | 2,027 | 4,784 | 0 | 51 | 14 | 5 | 117 | 0 | 2 | 10,226 |
| | JAWA | 1,456 | 0 | 819 | 2,118 | 0 | 22 | 7 | 4 | 95 | 0 | 1 | 4,522 |
| | BUKIT BATU | 2,324 | 0 | 1,662 | 3,807 | 0 | 29 | 7 | 1 | 98 | 0 | 5 | 7,933 |
| | SUNGAI WIE | 2,338 | 0 | 1,584 | 3,578 | 0 | 33 | 5 | 5 | 84 | 0 | 1 | 7,628 |
| SINGKAWANG BARAT | PASIRAN | 10,946 | 0 | 5,697 | 15,862 | 2 | 202 | 56 | 21 | 851 | 1 | 36 | 33,674 |

| | | | | | | | | | | | | | |
|--------------------|--------------------|--------|---|--------|---------|---|-------|-----|-----|-------|---|-----|---------|
| | MELAYU | 3,435 | 0 | 1,639 | 4,601 | 0 | 53 | 16 | 3 | 284 | 0 | 3 | 10,034 |
| | TENGAH | 672 | 0 | 367 | 858 | 0 | 4 | 2 | 0 | 41 | 0 | 0 | 1,944 |
| | KUALA | 2,828 | 0 | 1,554 | 4,238 | 0 | 43 | 10 | 4 | 173 | 0 | 0 | 8,850 |
| SINGKAWANG TIMUR | PAJINTAN | 2,635 | 0 | 1,517 | 4,237 | 0 | 43 | 7 | 0 | 183 | 0 | 5 | 8,627 |
| | NYARUMKOP | 1,303 | 0 | 802 | 2,041 | 0 | 16 | 3 | 1 | 94 | 0 | 2 | 4,262 |
| | MAYASOPA | 1,766 | 0 | 1,169 | 2,740 | 0 | 28 | 6 | 2 | 83 | 0 | 4 | 5,798 |
| | BAGAK SAHWA | 897 | 0 | 542 | 1,438 | 0 | 17 | 2 | 0 | 87 | 0 | 0 | 2,983 |
| | SANGGAU KULOR | 1,018 | 0 | 575 | 1,786 | 0 | 20 | 1 | 0 | 57 | 0 | 0 | 3,457 |
| SINGKAWANG UTARA | SUNGAI GARAM HILIR | 1,987 | 0 | 1,298 | 3,126 | 0 | 18 | 3 | 4 | 78 | 0 | 5 | 6,519 |
| | NARAM | 1,275 | 0 | 878 | 2,017 | 0 | 8 | 1 | 1 | 59 | 0 | 2 | 4,241 |
| | SUNGAI BULAN | 1,397 | 0 | 981 | 2,217 | 0 | 11 | 5 | 3 | 32 | 0 | 1 | 4,647 |
| | SUNGAI RASAU | 1,083 | 0 | 733 | 1,591 | 0 | 12 | 3 | 1 | 33 | 0 | 0 | 3,456 |
| | SETAPUK KECIL | 1,242 | 0 | 846 | 1,878 | 0 | 10 | 4 | 6 | 56 | 0 | 1 | 4,043 |
| | SETAPUK BESAR | 2,686 | 0 | 1,922 | 3,936 | 0 | 28 | 6 | 9 | 64 | 0 | 3 | 8,654 |
| | SEMELAGI KECIL | 1,578 | 0 | 1,141 | 2,425 | 0 | 29 | 3 | 5 | 29 | 0 | 1 | 5,211 |
| SINGKAWANG SELATAN | SEDAU | 11,432 | 0 | 6,640 | 18,569 | 1 | 189 | 44 | 16 | 765 | 0 | 32 | 37,688 |
| | SAGATANI | 1,108 | 0 | 702 | 1,864 | 0 | 13 | 0 | 1 | 112 | 0 | 0 | 3,800 |
| | SIJANGKUNG | 3,719 | 0 | 2,008 | 6,004 | 0 | 48 | 6 | 2 | 388 | 0 | 12 | 12,187 |
| | PANGMILANG | 1,543 | 0 | 1,019 | 2,391 | 0 | 23 | 3 | 2 | 143 | 0 | 5 | 5,129 |
| JUMLAH | | 78,116 | 0 | 46,681 | 118,706 | 4 | 1,175 | 241 | 127 | 4,745 | 1 | 158 | 249,954 |

1.2. Proporsi Jumlah Penduduk Kota Singkawang Menurut Status Hubungan Dengan Kepala Keluarga dan Jenis Kelamin

| NO. | STATUS HUBUNGAN KELUARGA | JENIS KELAMIN | | | | PENDUDUK | |
|-----|--------------------------|---------------|-------|-----------|-------|----------|--------|
| | | LAKI-LAKI | | PEREMPUAN | | | |
| | | n(JIWA) | (%) | n(JIWA) | (%) | n(JIWA) | (%) |
| 1 | KEPALA KELUARGA | 59,888 | 23.96 | 18,228 | 7.29 | 78,116 | 31.25 |
| 2 | SUAMI | 0 | 0.00 | 0 | 0.00 | 0 | 0 |
| 3 | ISTRI | 0 | 0.00 | 46,681 | 18.68 | 46,681 | 18.68 |
| 4 | ANAK | 64,816 | 25.93 | 53,890 | 21.56 | 118,706 | 47.49 |
| 5 | MENANTU | 1 | 0.00 | 3 | 0.00 | 4 | 0.00 |
| 6 | CUCU | 633 | 0.25 | 542 | 0.22 | 1,175 | 0.47 |
| 7 | ORANG TUA | 25 | 0.01 | 216 | 0.09 | 241 | 0.10 |
| 8 | MERTUA | 14 | 0.01 | 113 | 0.05 | 127 | 0.05 |
| 9 | FAMILI LAIN | 2,307 | 0.92 | 2,438 | 0.98 | 4,745 | 1.90 |
| 10 | PEMBANTU | 0 | 0.00 | 1 | 0.00 | 1 | 0.00 |
| 11 | LAINNYA | 67 | 0.03 | 91 | 0.04 | 158 | 0.06 |
| | JUMLAH | 127,751 | 51.11 | 122,203 | 48.89 | 249,954 | 100.00 |

2. Kepala Keluarga

2.1. Proporsi Jumlah Penduduk Kota Singkawang Menurut Status Kepala Keluarga

| NO | KECAMATAN | KELURAHAN | JUMLAH KEPALA KELUARGA |
|----|--------------------|--------------------|------------------------|
| 1 | SINGKAWANG TENGAH | ROBAN | 10,975 |
| | | CONDONG | 3,247 |
| | | SEKIP LAMA | 3,226 |
| | | JAWA | 1,456 |
| | | BUKIT BATU | 2,324 |
| | | SUNGAI WIE | 2,338 |
| | | Sub Jumlah | 23,566 |
| 2 | SINGKAWANG BARAT | PASIRAN | 10,946 |
| | | MELAYU | 3,435 |
| | | TENGAH | 672 |
| | | KUALA | 2,828 |
| | | Sub Jumlah | 17,881 |
| 3 | SINGKAWANG TIMUR | PAJINTAN | 2,635 |
| | | NYARUMKOP | 1,303 |
| | | MAYASOPA | 1,766 |
| | | BAGAK SAHWA | 897 |
| | | SANGGAU KULOR | 1,018 |
| | | Sub Jumlah | 7,619 |
| 4 | SINGKAWANG UTARA | SUNGAI GARAM HILIR | 1,987 |
| | | NARAM | 1,275 |
| | | SUNGAI BULAN | 1,397 |
| | | SUNGAI RASAU | 1,083 |
| | | SETAPUK KECIL | 1,242 |
| | | SETAPUK BESAR | 2,686 |
| | | SEMELAGI KECIL | 1,578 |
| | | Sub Jumlah | 11,248 |
| 5 | SINGKAWANG SELATAN | SEDAU | 11,432 |
| | | SAGATANI | 1,108 |
| | | SIJANGKUNG | 3,719 |
| | | PANGMILANG | 1,543 |
| | | Sub Jumlah | 17,802 |
| | JUMLAH | | 78,116 |

2.2. Proporsi Jumlah Penduduk Kota Singkawang Menurut Status Kepala Keluarga dan Jenis Kelamin

| NO. | KECAMATAN | KELURAHAN | JENIS KELAMIN | | | | PENDUDUK | |
|--------|--------------------|--------------------|---------------|-------|-----------|-------|----------|--------|
| | | | LAKI-LAKI | | PEREMPUAN | | | |
| | | | n(JIWA) | (%) | n(JIWA) | (%) | n(JIWA) | (%) |
| 1 | SINGKAWANG TENGAH | ROBAN | 8,420 | 10.78 | 2,555 | 3.27 | 10,975 | 14.05 |
| | | CONDONG | 2,406 | 3.08 | 841 | 1.08 | 3,247 | 4.16 |
| | | SEKIP LAMA | 2,478 | 3.17 | 748 | 0.96 | 3,226 | 4.13 |
| | | JAWA | 1,071 | 1.37 | 385 | 0.49 | 1,456 | 1.86 |
| | | BUKIT BATU | 1,933 | 2.47 | 391 | 0.50 | 2,324 | 2.98 |
| | | SUNGAI WIE | 1,869 | 2.39 | 469 | 0.60 | 2,338 | 2.99 |
| | | Sub Jumlah | 18,177 | 23.27 | 5,389 | 6.90 | 23,566 | 30.17 |
| 2 | SINGKAWANG BARAT | PASIRAN | 7,943 | 10.17 | 3,003 | 3.84 | 10,946 | 14.01 |
| | | MELAYU | 2,409 | 3.08 | 1,026 | 1.31 | 3,435 | 4.40 |
| | | TENGAH | 487 | 0.62 | 185 | 0.24 | 672 | 0.86 |
| | | KUALA | 2,060 | 2.64 | 768 | 0.98 | 2,828 | 3.62 |
| | | Sub Jumlah | 12,899 | 16.51 | 4,982 | 6.38 | 17,881 | 22.89 |
| 3 | SINGKAWANG TIMUR | PAJINTAN | 2,038 | 2.61 | 597 | 0.76 | 2,635 | 3.37 |
| | | NYARUMKOP | 1,026 | 1.31 | 277 | 0.35 | 1,303 | 1.67 |
| | | MAYASOPA | 1,433 | 1.83 | 333 | 0.43 | 1,766 | 2.26 |
| | | BAGAK SAHWA | 705 | 0.90 | 192 | 0.25 | 897 | 1.15 |
| | | SANGGAU KULOR | 766 | 0.98 | 252 | 0.32 | 1,018 | 1.30 |
| | | Sub Jumlah | 5,968 | 7.64 | 1,651 | 2.11 | 7,619 | 9.75 |
| 4 | SINGKAWANG UTARA | SUNGAI GARAM HILIR | 1,567 | 2.01 | 420 | 0.54 | 1,987 | 2.54 |
| | | NARAM | 1,016 | 1.30 | 259 | 0.33 | 1,275 | 1.63 |
| | | SUNGAI BULAN | 1,140 | 1.46 | 257 | 0.33 | 1,397 | 1.79 |
| | | SUNGAI RASAU | 871 | 1.12 | 212 | 0.27 | 1,083 | 1.39 |
| | | SETAPUK KECIL | 1,011 | 1.29 | 231 | 0.30 | 1,242 | 1.59 |
| | | SETAPUK BESAR | 2,205 | 2.82 | 481 | 0.62 | 2,686 | 3.44 |
| | | SEMELAGI KECIL | 1,328 | 1.70 | 250 | 0.32 | 1,578 | 2.02 |
| | | Sub Jumlah | 9,138 | 11.70 | 2,110 | 2.70 | 11,248 | 14.40 |
| 5 | SINGKAWANG SELATAN | SEDAU | 8,726 | 11.17 | 2,706 | 3.46 | 11,432 | 14.63 |
| | | SAGATANI | 889 | 1.14 | 219 | 0.28 | 1,108 | 1.42 |
| | | SIJANGKUNG | 2,829 | 3.62 | 890 | 1.14 | 3,719 | 4.76 |
| | | PANGMILANG | 1,262 | 1.62 | 281 | 0.36 | 1,543 | 1.98 |
| | | Sub Jumlah | 13,706 | 17.55 | 4,096 | 5.24 | 17,802 | 22.79 |
| JUMLAH | | | 59,888 | 76.67 | 18,228 | 23.33 | 78,116 | 100.00 |

C.KEPEMILIKAN DOKUMEN

1.Kartu Keluarga (KK)

1.1 Proporsi Jumlah Penduduk Kota Singkawang Menurut Kepemilikan Kartu Keluarga (KK)

| KECAMATAN | KELURAHAN | KEPEMILIKAN KARTU KELUARGA (KK) | | | | KELUARGA | |
|--------------------|--------------------|---------------------------------|-------|----------------|------|----------|--------|
| | | SUDAH CETAK KK | | BELUM CETAK KK | | | |
| | | n(Klrg) | (%) | n(Klrg) | (%) | n(Klrg) | (%) |
| SINGKAWANG TENGAH | ROBAN | 10,960 | 14.03 | 15 | 0.02 | 10,975 | 14.05 |
| | CONDONG | 3,244 | 4.15 | 3 | 0.00 | 3,247 | 4.16 |
| | SEKIP LAMA | 3,221 | 4.12 | 5 | 0.01 | 3,226 | 4.13 |
| | JAWA | 1,454 | 1.86 | 2 | 0.00 | 1,456 | 1.86 |
| | BUKIT BATU | 2,322 | 2.97 | 2 | 0.00 | 2,324 | 2.98 |
| | SUNGAI WIE | 2,337 | 2.99 | 1 | 0.00 | 2,338 | 2.99 |
| | Sub Jumlah | 23,538 | 30.13 | 28 | 0.04 | 23,566 | 30.17 |
| SINGKAWANG BARAT | PASIRAN | 10,934 | 14.00 | 12 | 0.02 | 10,946 | 14.01 |
| | MELAYU | 3,432 | 4.39 | 3 | 0.00 | 3,435 | 4.40 |
| | TENGAH | 671 | 0.86 | 1 | 0.00 | 672 | 0.86 |
| | KUALA | 2,824 | 3.62 | 4 | 0.01 | 2,828 | 3.62 |
| | Sub Jumlah | 17,861 | 22.86 | 20 | 0.03 | 17,881 | 22.89 |
| SINGKAWANG TIMUR | PAJINTAN | 2,628 | 3.36 | 7 | 0.01 | 2,635 | 3.37 |
| | NYARUMKOP | 1,303 | 1.67 | 0 | 0.00 | 1,303 | 1.67 |
| | MAYASOPA | 1,765 | 2.26 | 1 | 0.00 | 1,766 | 2.26 |
| | BAGAK SAHWA | 896 | 1.15 | 1 | 0.00 | 897 | 1.15 |
| | SANGGAU KULOR | 1,018 | 1.30 | 0 | 0.00 | 1,018 | 1.30 |
| | Sub Jumlah | 7,610 | 9.74 | 9 | 0.01 | 7,619 | 9.75 |
| SINGKAWANG UTARA | SUNGAI GARAM HILIR | 1,986 | 2.54 | 1 | 0.00 | 1,987 | 2.54 |
| | NARAM | 1,275 | 1.63 | 0 | 0.00 | 1,275 | 1.63 |
| | SUNGAI BULAN | 1,395 | 1.79 | 2 | 0.00 | 1,397 | 1.79 |
| | SUNGAI RASAU | 1,078 | 1.38 | 5 | 0.01 | 1,083 | 1.39 |
| | SETAPUK KECIL | 1,240 | 1.59 | 2 | 0.00 | 1,242 | 1.59 |
| | SETAPUK BESAR | 2,685 | 3.44 | 1 | 0.00 | 2,686 | 3.44 |
| | SEMELAGI KECIL | 1,577 | 2.02 | 1 | 0.00 | 1,578 | 2.02 |
| | Sub Jumlah | 11,236 | 14.38 | 12 | 0.02 | 11,248 | 14.40 |
| SINGKAWANG SELATAN | SEDAU | 11,420 | 14.62 | 12 | 0.02 | 11,432 | 14.63 |
| | SAGATANI | 1,108 | 1.42 | 0 | 0.00 | 1,108 | 1.42 |
| | SIJANGKUNG | 3,715 | 4.76 | 4 | 0.01 | 3,719 | 4.76 |
| | PANGMILANG | 1,539 | 1.97 | 4 | 0.01 | 1,543 | 1.98 |
| | Sub Jumlah | 17,782 | 22.76 | 20 | 0.03 | 17,802 | 22.79 |
| JUMLAH | | 78,027 | 99.89 | 89 | 0.11 | 78,116 | 100.00 |

2.Kartu Tanda Penduduk Elektronik (KTP-el)**2.1 Proporsi Jumlah Penduduk Kota Singkawang Menurut Perekaman KTP-el**

| NO. | KECAMATAN | KELURAHAN | WAJIB KTP | SUDAH REKAM | BELUM REKAM | PERSENTASE PEREKAMAN (%) |
|--------|--------------------|--------------------|-----------|-------------|-------------|--------------------------|
| 1 | SINGKAWANG TENGAH | ROBAN | 24,355 | 24,238 | 117 | 99.52 |
| | | CONDONG | 7,202 | 7,163 | 39 | 99.46 |
| | | SEKIP LAMA | 7,133 | 7,088 | 45 | 99.37 |
| | | JAWA | 3,222 | 3,211 | 11 | 99.66 |
| | | BUKIT BATU | 5,293 | 5,250 | 43 | 99.19 |
| | | SUNGAI WIE | 5,320 | 5,303 | 17 | 99.68 |
| | | Sub Jumlah | 52,525 | 52,253 | 272 | 99.48 |
| 2 | SINGKAWANG BARAT | PASIRAN | 24,639 | 24,523 | 116 | 99.53 |
| | | MELAYU | 7,637 | 7,611 | 26 | 99.66 |
| | | TENGAH | 1,404 | 1,397 | 7 | 99.50 |
| | | KUALA | 6,230 | 6,204 | 26 | 99.58 |
| | | Sub Jumlah | 39,910 | 39,735 | 175 | 99.56 |
| 3 | SINGKAWANG TIMUR | PAJINTAN | 5,978 | 5,937 | 41 | 99.31 |
| | | NYARUMKOP | 3,004 | 2,980 | 24 | 99.20 |
| | | MAYASOPA | 3,880 | 3,839 | 41 | 98.94 |
| | | BAGAK SAHWA | 2,035 | 2,028 | 7 | 99.66 |
| | | SANGGAU KULOR | 2,303 | 2,287 | 16 | 99.31 |
| | | Sub Jumlah | 17,200 | 17,071 | 129 | 99.25 |
| 4 | SINGKAWANG UTARA | SUNGAI GARAM HILIR | 4,466 | 4,445 | 21 | 99.53 |
| | | NARAM | 2,824 | 2,814 | 10 | 99.65 |
| | | SUNGAI BULAN | 3,125 | 3,113 | 12 | 99.62 |
| | | SUNGAI RASAU | 2,307 | 2,293 | 14 | 99.39 |
| | | SETAPUK KECIL | 2,724 | 2,702 | 22 | 99.19 |
| | | SETAPUK BESAR | 5,955 | 5,908 | 47 | 99.21 |
| | | SEMELAGI KECIL | 3,520 | 3,492 | 28 | 99.20 |
| | | Sub Jumlah | 24,921 | 24,767 | 154 | 99.38 |
| 5 | SINGKAWANG SELATAN | SEDAU | 26,247 | 26,053 | 194 | 99.26 |
| | | SAGATANI | 2,548 | 2,518 | 30 | 98.82 |
| | | SIJANGKUNG | 8,361 | 8,310 | 51 | 99.39 |
| | | PANGMILANG | 3,498 | 3,465 | 33 | 99.06 |
| | | Sub Jumlah | 40,654 | 40,346 | 308 | 99.24 |
| JUMLAH | | | 175,210 | 174,172 | 1,038 | 99.41 |

Sumber Data : PDAK- Kementerian Dalam Negeri RI (Perekaman KTP EL)

2.2. Proporsi Jumlah Penduduk Kota Singkawang Menurut Kepemilikan KTP-el dan Wajib KTP

| NO. | KECAMATAN | KELURAHAN | WAJIB KTP | SUDAH MEMILIKI KTP EL | BELUM MEMILIKI KTP EL | PERSENTASE KEPEMILIKAN (%) |
|--------|--------------------|--------------------|-----------|--------------------------|--------------------------|----------------------------------|
| 1 | SINGKAWANG TENGAH | ROBAN | 24,355 | 24,073 | 282 | 98.84 |
| | | CONDONG | 7,202 | 7,125 | 77 | 98.93 |
| | | SEKIP LAMA | 7,133 | 7,043 | 90 | 98.74 |
| | | JAWA | 3,222 | 3,183 | 39 | 98.79 |
| | | BUKIT BATU | 5,293 | 5,215 | 78 | 98.53 |
| | | SUNGAI WIE | 5,320 | 5,263 | 57 | 98.93 |
| | | Sub Jumlah | 52,525 | 51,902 | 623 | 98.81 |
| 2 | SINGKAWANG BARAT | PASIRAN | 24,639 | 24,336 | 303 | 98.77 |
| | | MELAYU | 7,637 | 7,534 | 103 | 98.65 |
| | | TENGAH | 1,404 | 1,389 | 15 | 98.93 |
| | | KUALA | 6,230 | 6,153 | 77 | 98.76 |
| | | Sub Jumlah | 39,910 | 39,412 | 498 | 98.75 |
| 3 | SINGKAWANG TIMUR | PAJINTAN | 5,978 | 5,899 | 79 | 98.68 |
| | | NYARUMKOP | 3,004 | 2,943 | 61 | 97.97 |
| | | MAYASOPA | 3,880 | 3,810 | 70 | 98.20 |
| | | BAGAK SAHWA | 2,035 | 2,006 | 29 | 98.57 |
| | | SANGGAU KULOR | 2,303 | 2,259 | 44 | 98.09 |
| | | Sub Jumlah | 17,200 | 16,917 | 283 | 98.35 |
| 4 | SINGKAWANG UTARA | SUNGAI GARAM HILIR | 4,466 | 4,418 | 48 | 98.93 |
| | | NARAM | 2,824 | 2,790 | 34 | 98.80 |
| | | SUNGAI BULAN | 3,125 | 3,086 | 39 | 98.75 |
| | | SUNGAI RASAU | 2,307 | 2,277 | 30 | 98.70 |
| | | SETAPUK KECIL | 2,724 | 2,686 | 38 | 98.60 |
| | | SETAPUK BESAR | 5,955 | 5,870 | 85 | 98.57 |
| | | SEMELAGI KECIL | 3,520 | 3,469 | 51 | 98.55 |
| | | Sub Jumlah | 24,921 | 24,596 | 325 | 98.70 |
| 5 | SINGKAWANG SELATAN | SEDAU | 26,247 | 25,826 | 421 | 98.40 |
| | | SAGATANI | 2,548 | 2,507 | 41 | 98.39 |
| | | SIJANGKUNG | 8,361 | 8,246 | 115 | 98.62 |
| | | PANGMILANG | 3,498 | 3,446 | 52 | 98.51 |
| | | Sub Jumlah | 40,654 | 40,025 | 629 | 98.45 |
| JUMLAH | | | 175,210 | 172,852 | 2,358 | 98.65 |

Sumber Data : PDAK- Kementerian Dalam Negeri RI (Perekaman KTP EL)

3.Akta Kelahiran

3.1. Proporsi Jumlah Penduduk Usia 0 – 18 Tahun Kota Singkawang Menurut Kepemilikan Akta Kelahiran

| KECAMATAN | AKTA KELAHIRAN 0-18 Tahun | | Umur 0-18 | Persentase (%) |
|--------------------|---------------------------|----------------|-----------|----------------|
| | Memiliki | Belum Memiliki | | |
| SINGKAWANG TENGAH | 22,595 | 808 | 23,403 | 96.55 |
| SINGKAWANG BARAT | 14,885 | 557 | 15,442 | 96.39 |
| SINGKAWANG TIMUR | 8,106 | 212 | 8,318 | 97.45 |
| SINGKAWANG UTARA | 12,075 | 304 | 12,379 | 97.54 |
| SINGKAWANG SELATAN | 18,344 | 715 | 19,059 | 96.25 |
| TOTAL | 76,005 | 2,596 | 78,601 | 96.70 |

3.2. Proporsi Jumlah Penduduk Kota Singkawang Menurut Kepemilikan Akta Kelahiran

| NO. | KECAMATAN | KELURAHAN | MEMILIKI AKTA KELAHIRAN | BELUM MEMILIKI AKTA KELAHIRAN | PENDUDUK | PERSENTASE KEPEMILIKAN (%) |
|-----|-------------------|--------------------|-------------------------|-------------------------------|----------|----------------------------|
| 1 | SINGKAWANG TENGAH | ROBAN | 21,598 | 12,971 | 34,569 | 62.48 |
| | | CONDONG | 5,651 | 4,221 | 9,872 | 57.24 |
| | | SEKIP LAMA | 6,015 | 4,211 | 10,226 | 58.82 |
| | | JAWA | 2,653 | 1,869 | 4,522 | 58.67 |
| | | BUKIT BATU | 4,909 | 3,024 | 7,933 | 61.88 |
| | | SUNGAI WIE | 4,803 | 2,825 | 7,628 | 62.97 |
| | | Sub Jumlah | 45,629 | 29,121 | 74,750 | 61.04 |
| 2 | SINGKAWANG BARAT | PASIRAN | 20,039 | 13,635 | 33,674 | 59.51 |
| | | MELAYU | 5,615 | 4,419 | 10,034 | 55.96 |
| | | TENGAH | 1,160 | 784 | 1,944 | 59.67 |
| | | KUALA | 5,409 | 3,441 | 8,850 | 61.12 |
| | | Sub Jumlah | 32,223 | 22,279 | 54,502 | 59.12 |
| 3 | SINGKAWANG TIMUR | PAJINTAN | 6,095 | 2,532 | 8,627 | 70.65 |
| | | NYARUMKOP | 2,591 | 1,671 | 4,262 | 60.79 |
| | | MAYASOPA | 3,547 | 2,251 | 5,798 | 61.18 |
| | | BAGAK SAHWA | 1,903 | 1,080 | 2,983 | 63.79 |
| | | SANGGAU KULOR | 2,301 | 1,156 | 3,457 | 66.56 |
| | | Sub Jumlah | 16,437 | 8,690 | 25,127 | 65.42 |
| 4 | SINGKAWANG UTARA | SUNGAI GARAM HILIR | 4,237 | 2,282 | 6,519 | 64.99 |
| | | NARAM | 2,983 | 1,258 | 4,241 | 70.34 |
| | | SUNGAI BULAN | 3,067 | 1,580 | 4,647 | 66.00 |
| | | SUNGAI RASAU | 2,283 | 1,173 | 3,456 | 66.06 |
| | | SETAPUK KECIL | 2,576 | 1,467 | 4,043 | 63.72 |

| | | | | | | |
|--------|--------------------|----------------|---------|--------|---------|-------|
| | | SETAPUK BESAR | 5,105 | 3,549 | 8,654 | 58.99 |
| | | SEMELAGI KECIL | 3,112 | 2,099 | 5,211 | 59.72 |
| | | Sub Jumlah | 23,363 | 13,408 | 36,771 | 63.54 |
| 5 | SINGKAWANG SELATAN | SEDAU | 25,716 | 11,972 | 37,688 | 68.23 |
| | | SAGATANI | 2,306 | 1,494 | 3,800 | 60.68 |
| | | SIJANGKUNG | 8,715 | 3,472 | 12,187 | 71.51 |
| | | PANGMILANG | 3,276 | 1,853 | 5,129 | 63.87 |
| | | Sub Jumlah | 40,013 | 18,791 | 58,804 | 68.04 |
| JUMLAH | | | 157,665 | 92,289 | 249,954 | 63.08 |

4.Akta Kawin

4.1. Proporsi Jumlah Penduduk Kota Singkawang Status Kawin dan Kepemilikan Akta Kawin

| KECAMATAN | KELURAHAN | KAWIN | | | AKTA KAWIN | | |
|-------------------|--------------------|-----------|-----------|--------|------------|----------------|----------------|
| | | Laki-laki | Perempuan | Jumlah | Memiliki | Belum Memiliki | Persentase (%) |
| SINGKAWANG TENGAH | ROBAN | 7,047 | 7,187 | 14,234 | 9,136 | 5,094 | 64.18 |
| | CONDONG | 1,958 | 2,001 | 3,959 | 2,437 | 1,522 | 61.56 |
| | SEKIP LAMA | 2,109 | 2,119 | 4,228 | 2,858 | 1,368 | 67.60 |
| | JAWA | 858 | 870 | 1,728 | 1,177 | 551 | 68.11 |
| | BUKIT BATU | 1,717 | 1,728 | 3,445 | 2,558 | 886 | 74.25 |
| | SUNGAI WIE | 1,623 | 1,658 | 3,281 | 2,374 | 906 | 72.36 |
| | Sub Jumlah | 15,312 | 15,563 | 30,875 | 20,540 | 10,327 | 66.53 |
| SINGKAWANG BARAT | PASIRAN | 6,180 | 6,474 | 12,654 | 6,652 | 5,998 | 52.57 |
| | MELAYU | 1,797 | 1,864 | 3,661 | 1,997 | 1,664 | 54.55 |
| | TENGAH | 393 | 396 | 789 | 558 | 231 | 70.72 |
| | KUALA | 1,655 | 1,703 | 3,358 | 1,970 | 1,387 | 58.67 |
| | Sub Jumlah | 10,025 | 10,437 | 20,462 | 11,177 | 9,280 | 54.62 |
| SINGKAWANG TIMUR | PAJINTAN | 1,622 | 1,652 | 3,274 | 1,635 | 1,636 | 49.94 |
| | NYARUMKOP | 852 | 850 | 1,702 | 745 | 956 | 43.77 |
| | MAYASOPA | 1,214 | 1,224 | 2,438 | 1,380 | 1,055 | 56.60 |
| | BAGAK SAHWA | 581 | 576 | 1,157 | 573 | 584 | 49.52 |
| | SANGGAU KULOR | 615 | 634 | 1,249 | 390 | 859 | 31.22 |
| | Sub Jumlah | 4,884 | 4,936 | 9,820 | 4,723 | 5,090 | 48.10 |
| SINGKAWANG UTARA | SUNGAI GARAM HILIR | 1,361 | 1,372 | 2,733 | 1,968 | 765 | 72.01 |
| | NARAM | 901 | 927 | 1,828 | 1,463 | 364 | 80.03 |
| | SUNGAI BULAN | 1,012 | 1,025 | 2,037 | 1,410 | 626 | 69.22 |
| | SUNGAI RASAU | 765 | 772 | 1,537 | 1,092 | 445 | 71.05 |
| | SETAPUK KECIL | 882 | 907 | 1,789 | 1,234 | 555 | 68.98 |
| | SETAPUK BESAR | 1,989 | 2,021 | 4,010 | 2,769 | 1,237 | 69.05 |

| | | | | | | | |
|--------------------|-------------------|---------------|---------------|----------------|---------------|---------------|--------------|
| | SEMELAGI KECIL | 1,197 | 1,187 | 2,384 | 1,770 | 612 | 74.24 |
| | Sub Jumlah | 8,107 | 8,211 | 16,318 | 11,706 | 4,604 | 71.74 |
| SINGKAWANG SELATAN | SEDAU | 7,108 | 7,313 | 14,421 | 7,202 | 7,211 | 49.94 |
| | SAGATANI | 733 | 743 | 1,476 | 534 | 939 | 36.18 |
| | SIJANGKUNG | 2,201 | 2,278 | 4,479 | 2,030 | 2,444 | 45.32 |
| | PANGMILANG | 1,074 | 1,085 | 2,159 | 1,176 | 981 | 54.47 |
| | Sub Jumlah | 11,116 | 11,419 | 22,535 | 10,942 | 11,575 | 48.56 |
| JUMLAH | | 49,444 | 50,566 | 100,010 | 59,088 | 40,876 | 59.08 |

5.Akta Cerai

5.1. Proporsi Jumlah Penduduk Kota Singkawang Status Cerai dan Kepemilikan Akta Cerai

| KECAMATAN | KELURAHAN | CERAI | | | AKTA CERAI | | |
|-------------------|--------------------|--------------|--------------|--------|--------------|----------------|----------------|
| | | Laki-laki | Perempuan | Jumlah | Memiliki | Belum Memiliki | Persentase (%) |
| SINGKAWANG TENGAH | ROBAN | 467 | 586 | 1,053 | 658 | 395 | 62.49 |
| | CONDONG | 157 | 183 | 340 | 189 | 151 | 55.59 |
| | SEKIP LAMA | 159 | 187 | 346 | 243 | 103 | 70.23 |
| | JAWA | 86 | 93 | 179 | 135 | 44 | 75.42 |
| | BUKIT BATU | 69 | 111 | 180 | 130 | 50 | 72.22 |
| | SUNGAI WIE | 99 | 119 | 218 | 148 | 70 | 67.89 |
| | Sub Jumlah | 1,037 | 1,279 | 2,316 | 1,503 | 813 | 64.90 |
| SINGKAWANG BARAT | PASIRAN | 506 | 580 | 1,086 | 433 | 653 | 39.87 |
| | MELAYU | 175 | 188 | 363 | 127 | 236 | 34.99 |
| | TENGAH | 37 | 45 | 82 | 58 | 24 | 70.73 |
| | KUALA | 146 | 157 | 303 | 156 | 146 | 51.49 |
| | Sub Jumlah | 864 | 970 | 1,834 | 774 | 1,059 | 42.20 |
| SINGKAWANG TIMUR | PAJINTAN | 92 | 117 | 209 | 47 | 162 | 22.49 |
| | NYARUMKOP | 24 | 37 | 61 | 21 | 40 | 34.43 |
| | MAYASOPA | 58 | 71 | 129 | 64 | 65 | 49.61 |
| | BAGAK SAHWA | 33 | 42 | 75 | 42 | 33 | 56.00 |
| | SANGGAU KULOR | 46 | 46 | 92 | 17 | 75 | 18.48 |
| | Sub Jumlah | 253 | 313 | 566 | 191 | 375 | 33.75 |
| SINGKAWANG UTARA | SUNGAI GARAM HILIR | 74 | 113 | 187 | 119 | 68 | 63.64 |
| | NARAM | 53 | 58 | 111 | 82 | 29 | 73.87 |
| | SUNGAI BULAN | 50 | 72 | 122 | 84 | 38 | 68.85 |
| | SUNGAI RASAU | 42 | 51 | 93 | 64 | 29 | 68.82 |
| | SETAPUK KECIL | 43 | 61 | 104 | 66 | 38 | 63.46 |
| | SETAPUK BESAR | 86 | 95 | 181 | 146 | 35 | 80.66 |

| | | | | | | | |
|--------------------|-------------------|--------------|--------------|--------------|--------------|--------------|--------------|
| | SEMELAGI KECIL | 45 | 47 | 92 | 69 | 23 | 75.00 |
| | Sub Jumlah | 393 | 497 | 890 | 630 | 260 | 70.79 |
| SINGKAWANG SELATAN | SEDAU | 472 | 526 | 998 | 341 | 657 | 34.17 |
| | SAGATANI | 27 | 37 | 64 | 23 | 41 | 35.94 |
| | SIJANGKUNG | 170 | 162 | 332 | 81 | 251 | 24.40 |
| | PANGMILANG | 42 | 55 | 97 | 44 | 53 | 45.36 |
| | Sub Jumlah | 711 | 780 | 1,491 | 489 | 1,002 | 32.80 |
| JUMLAH | | 3,258 | 3,839 | 7,097 | 3,587 | 3,509 | 50.54 |

D. GRAFIK

1. Grafik Jumlah Penduduk Kota Singkawang menurut Jenis Kelamin

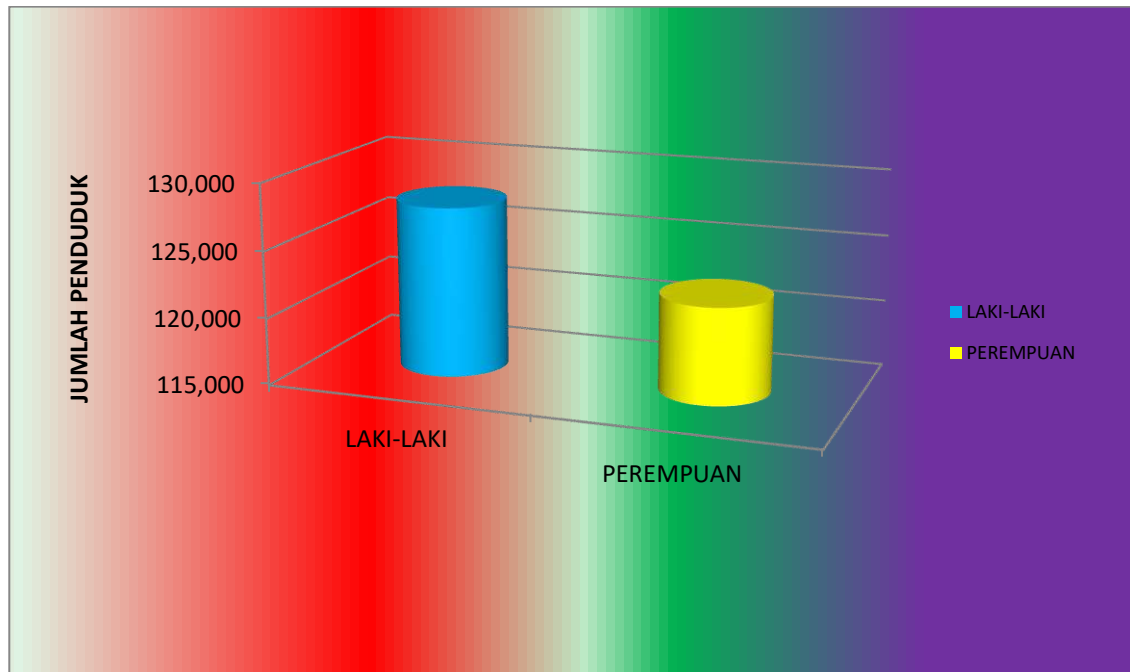

2. Grafik Jumlah Penduduk Kota Singkawang menurut Jenis Kelamin PerKecamatan

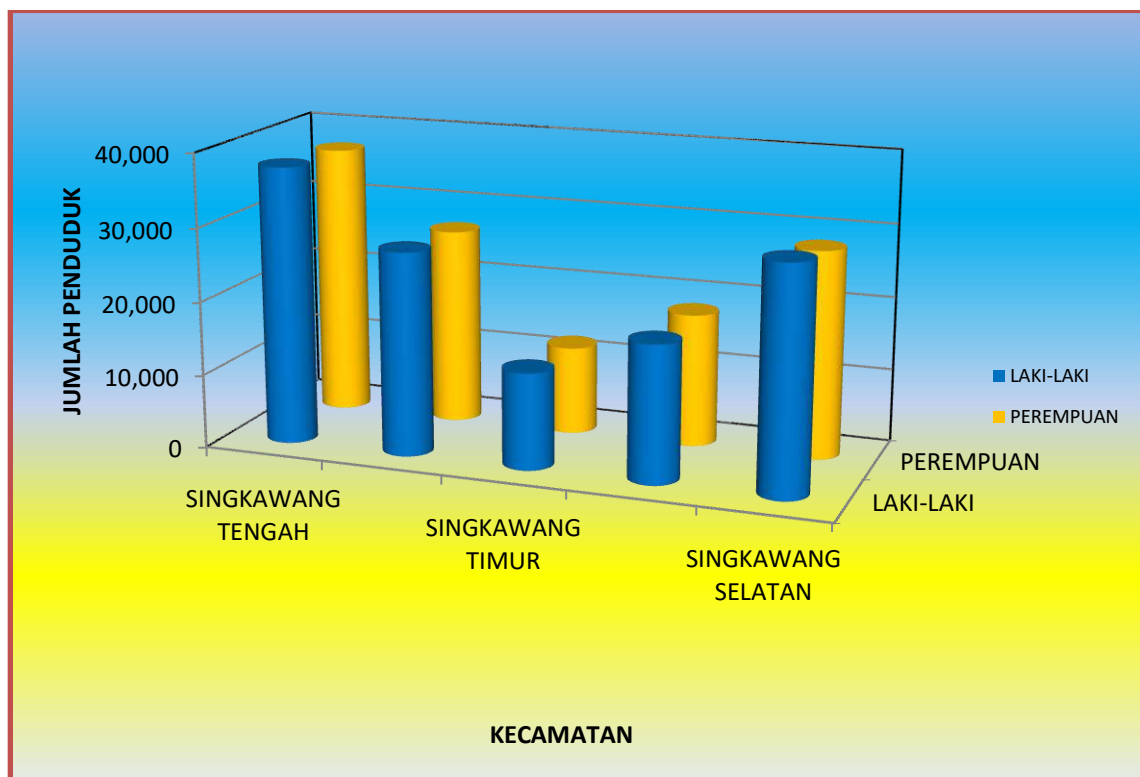

3. Grafik Persentase Penduduk Kota Singkawang PerKecamatan

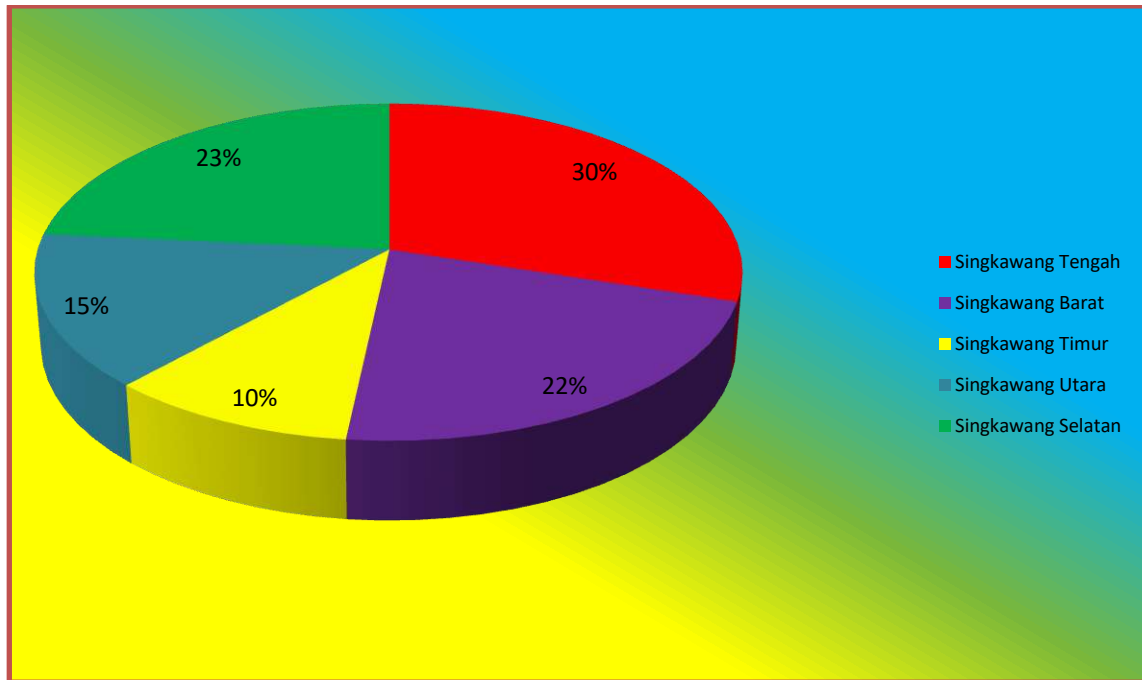

4. Grafik Penduduk Kota Singkawang Menurut Kelompok Umur

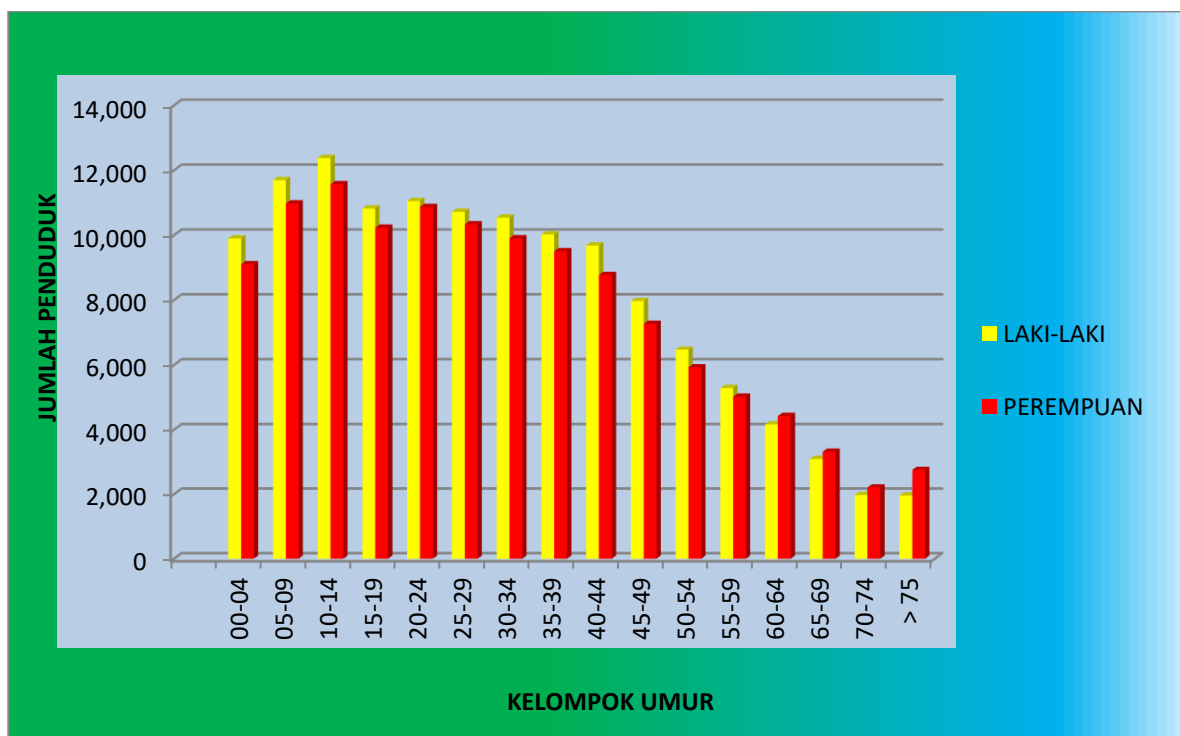

5. Grafik Penduduk Kota Singkawang Menurut Kelompok Umur dan Rasio Jenis Kelamin

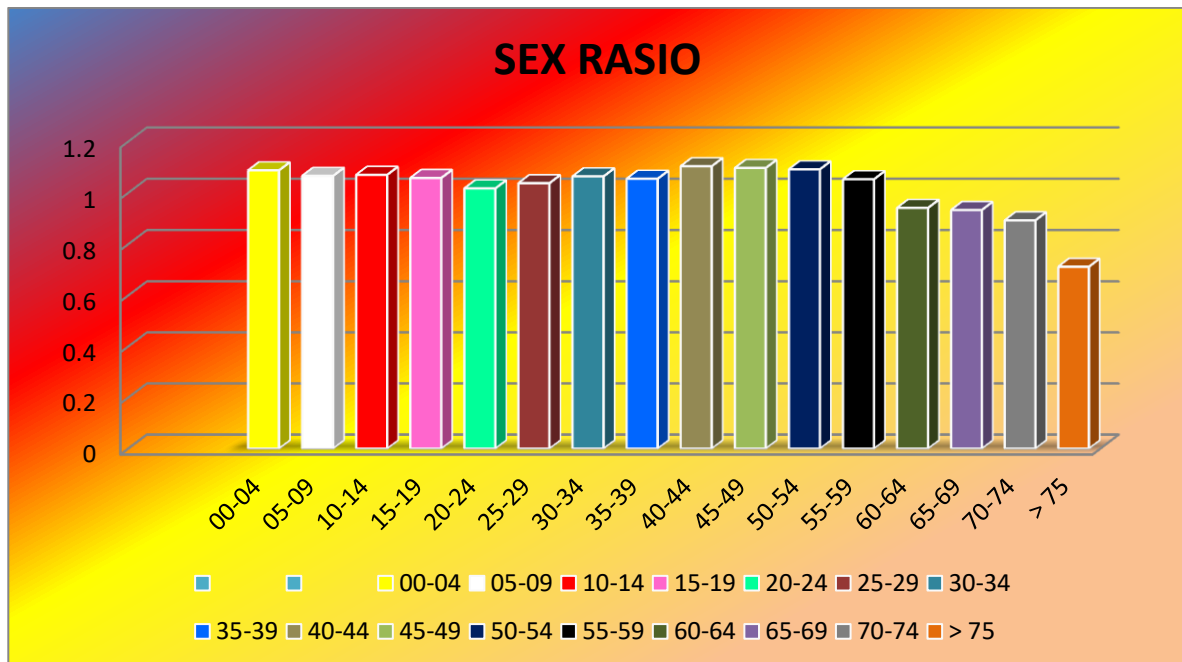

6. Grafik Rasio Penduduk Kota Singkawang Perkecamatan

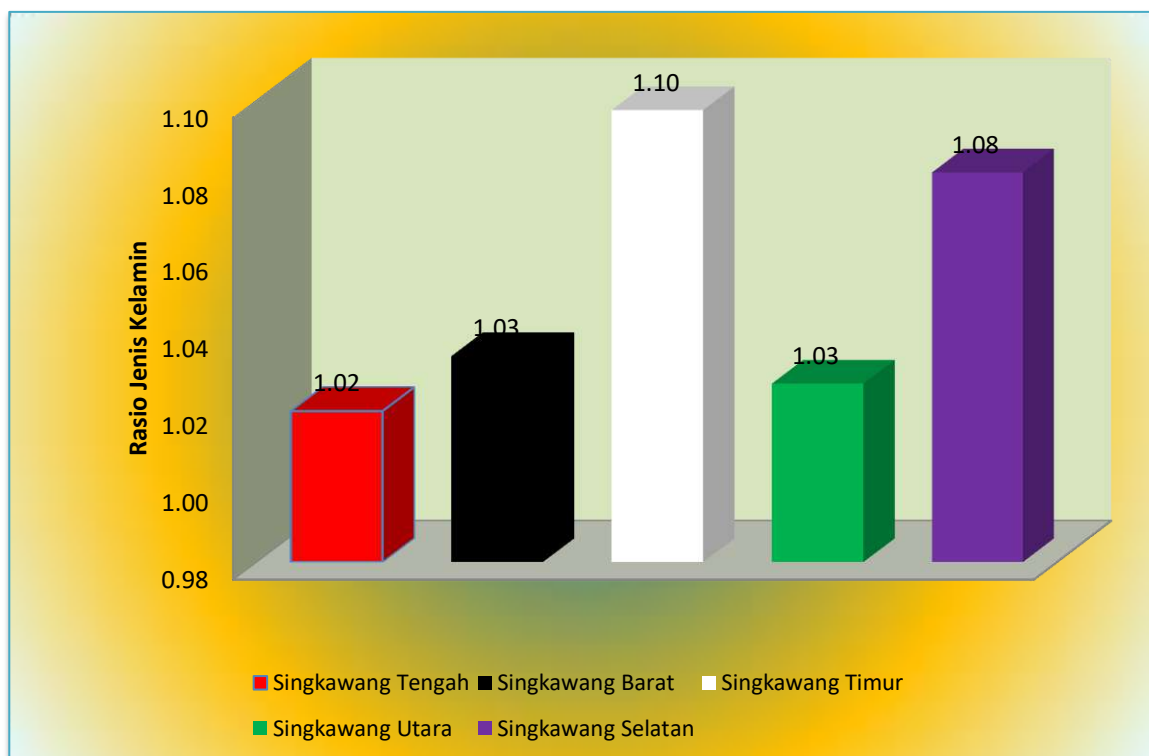

7. Grafik Piramida Penduduk Kota Singkawang

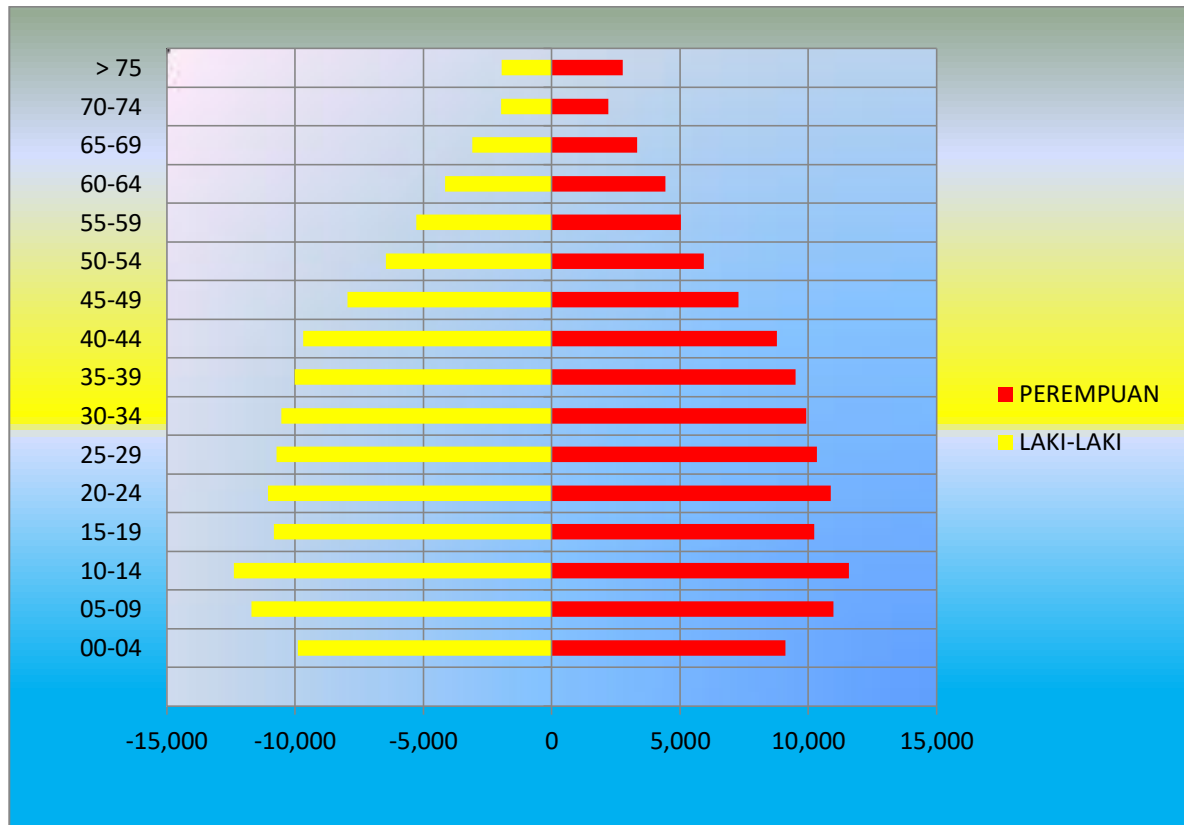

8. Grafik Rasio Ketergantungan Penduduk Kota Singkawang menurut Kecamatan

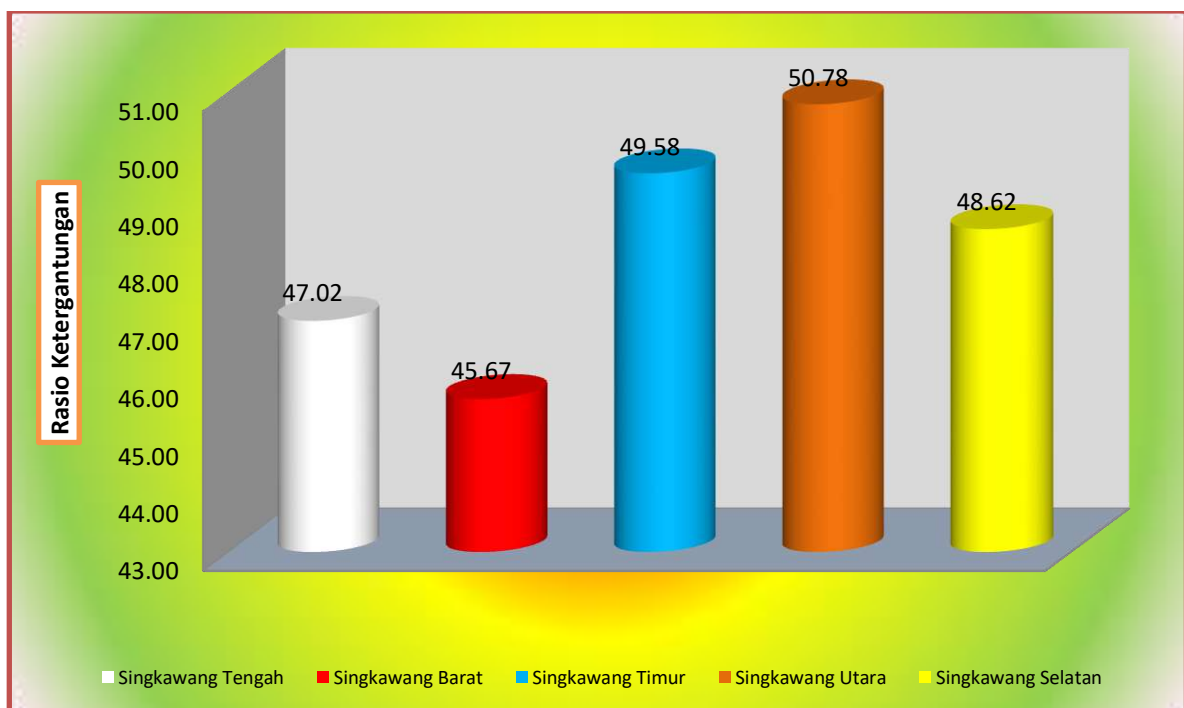

9. Grafik Proporsi Umur Produktif dan Non Produktif

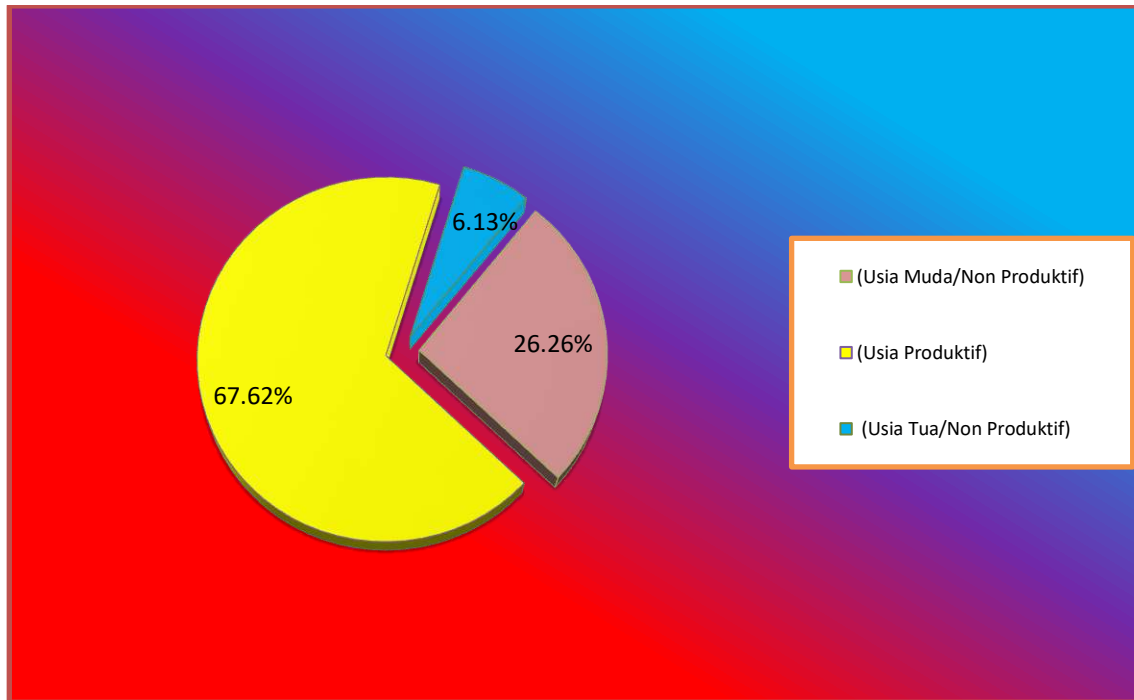

10. Grafik Penduduk menurut Jenis Pendidikan

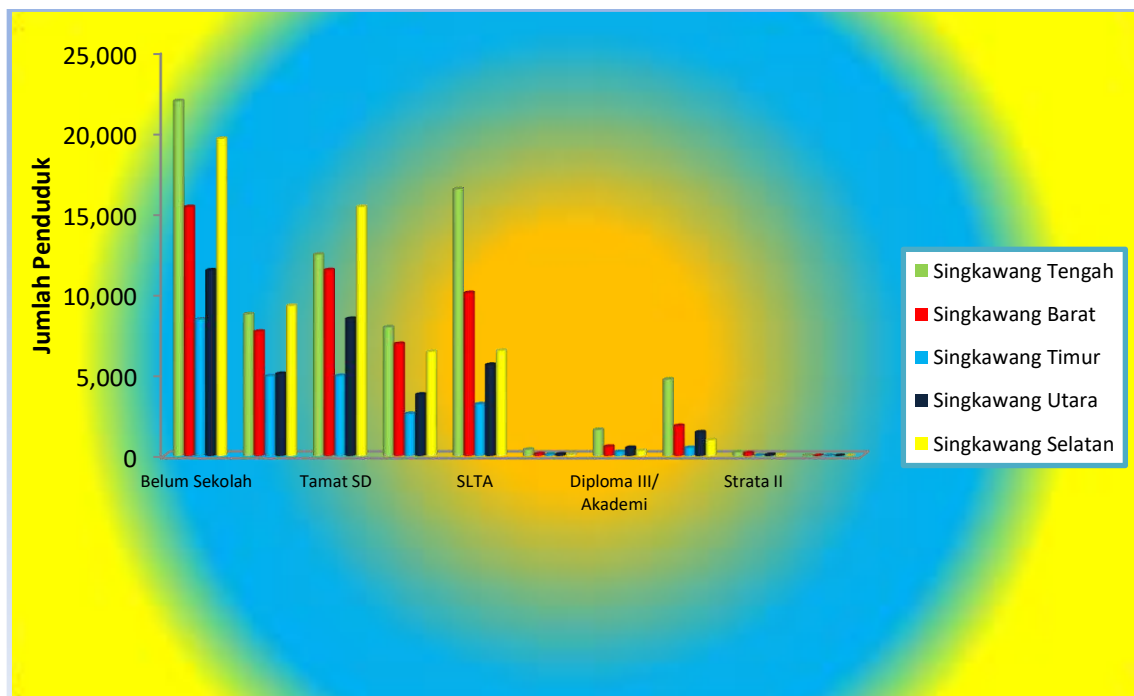

11. Grafik Penduduk Kota Singkawang Menurut Usia Sekolah Perkecamatan

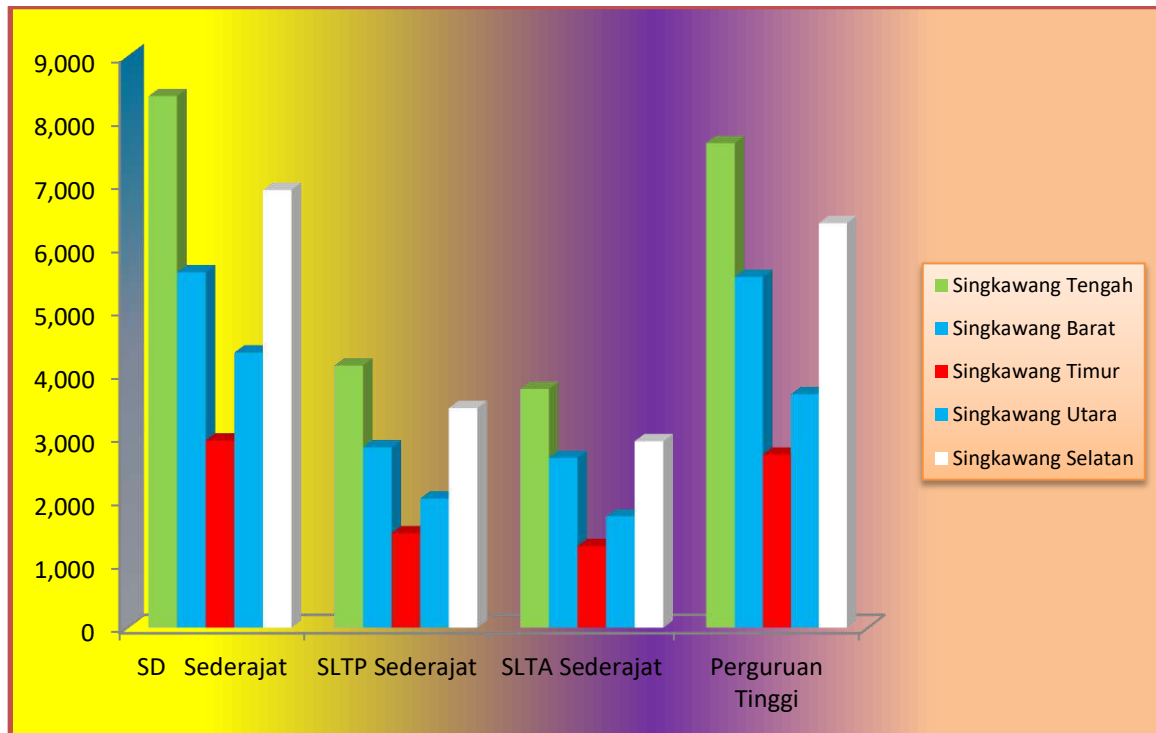

12. Grafik Penduduk Kota Singkawang Menurut Agama

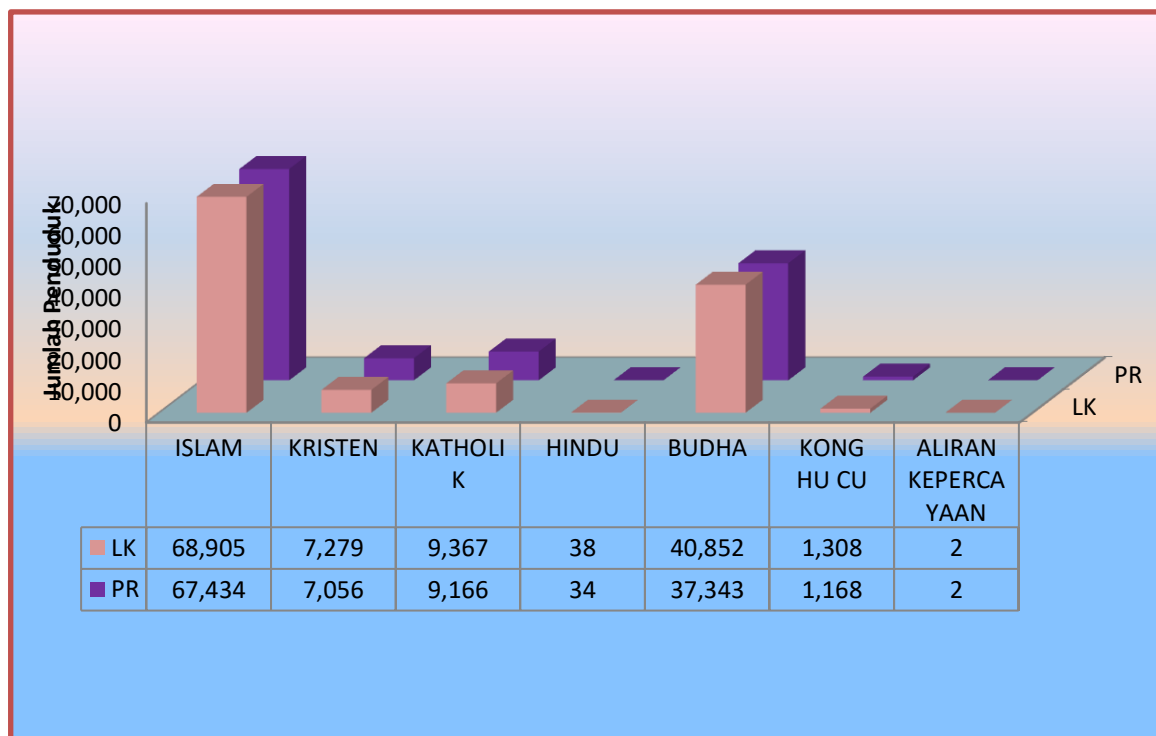

13. Grafik Penduduk Kota Singkawang Menurut Agama Perkecamatan

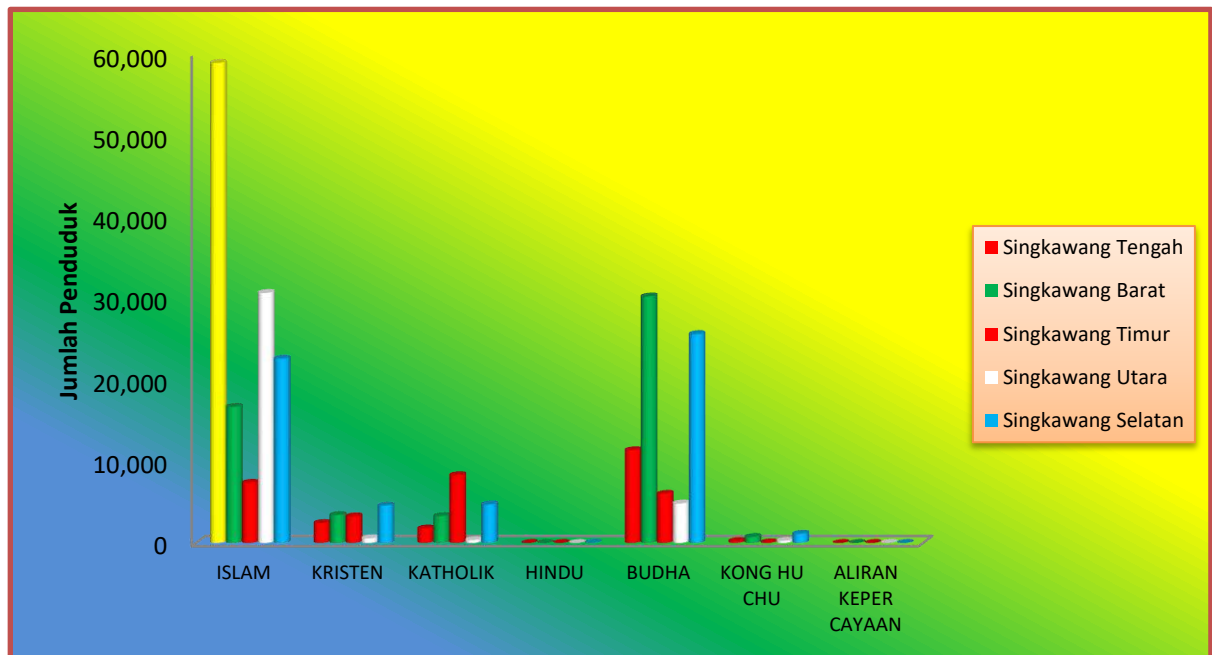

14. Grafik Penduduk Kota Singkawang Berdasarkan Agama Menurut Jenis Kelamin

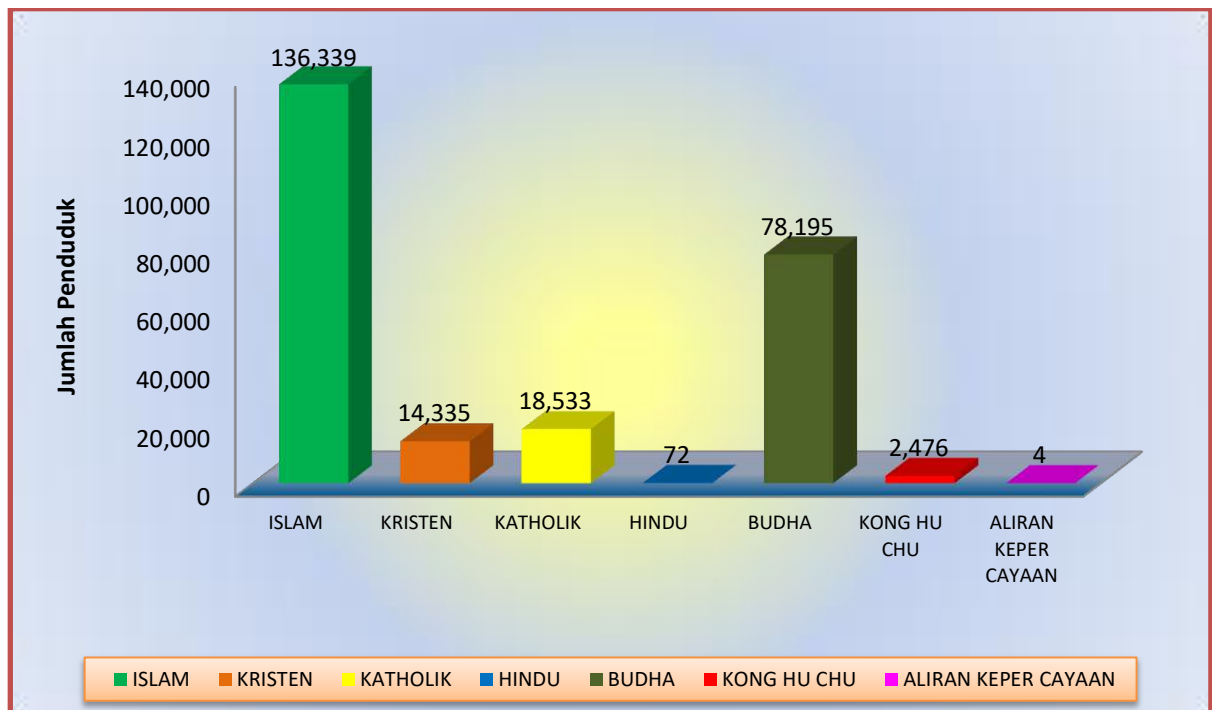

15. Grafik Penduduk Kota Singkawang Berdasarkan Status Perkawinan

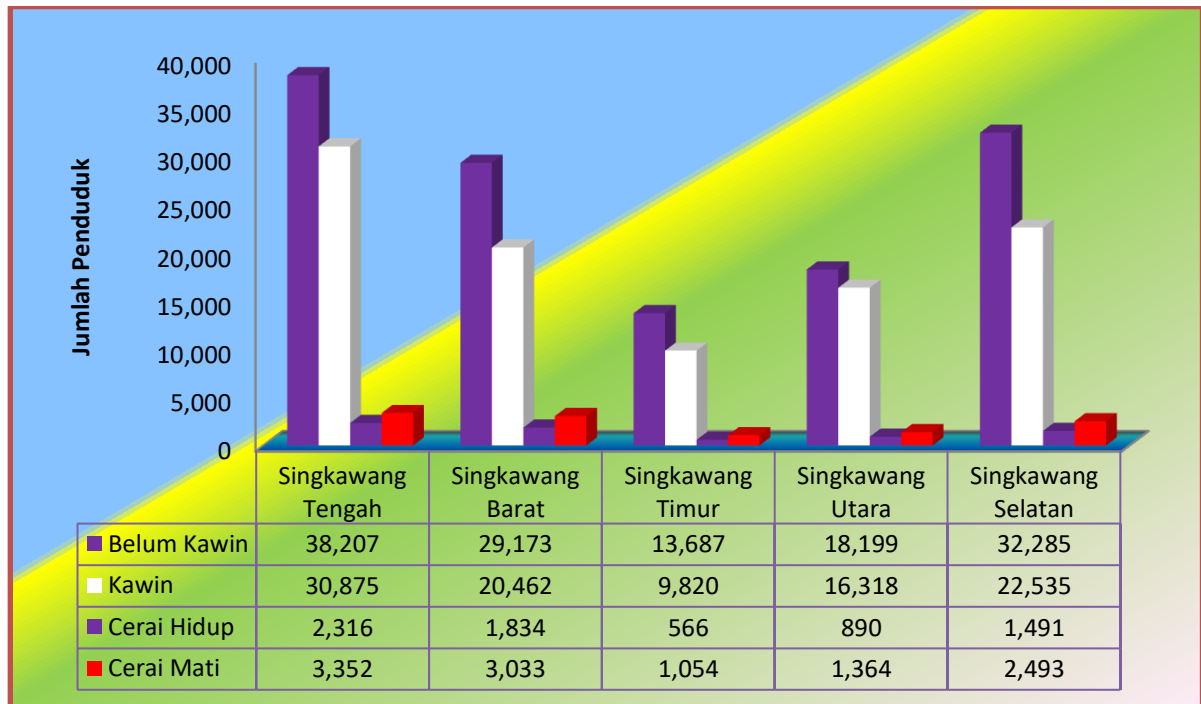

16. Grafik Penduduk Kota Singkawang Menurut Status Perkawinan dan Jenis Kelamin

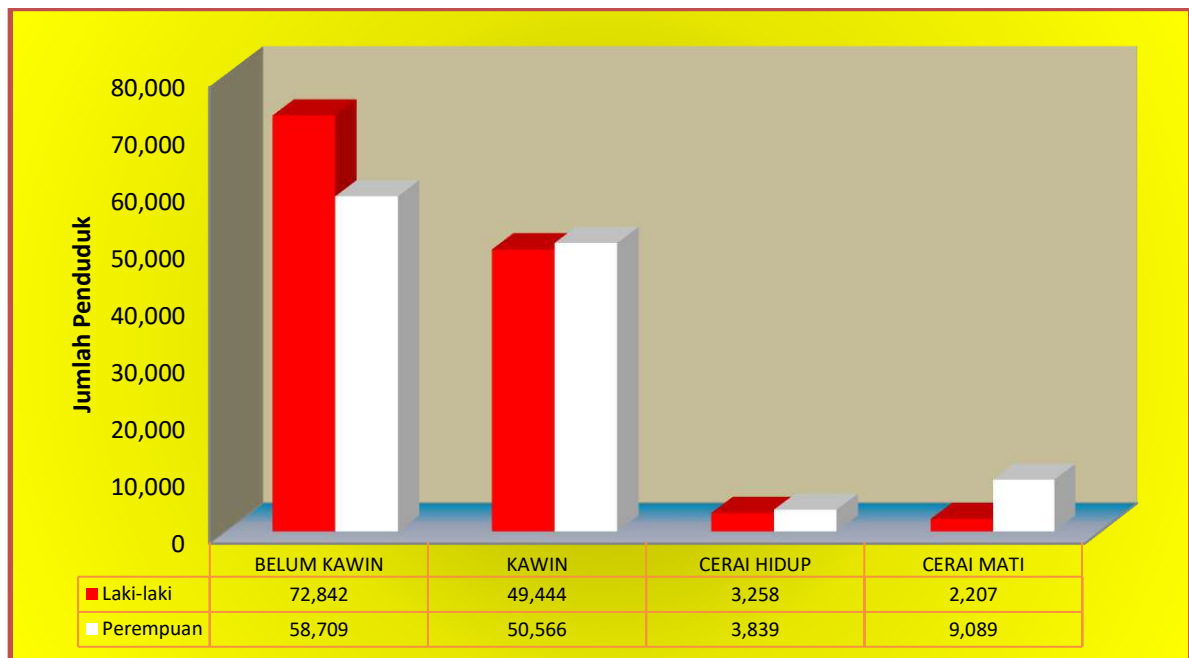

17. Grafik Penduduk Kota Singkawang Menurut Jenis Penyandang Cacat

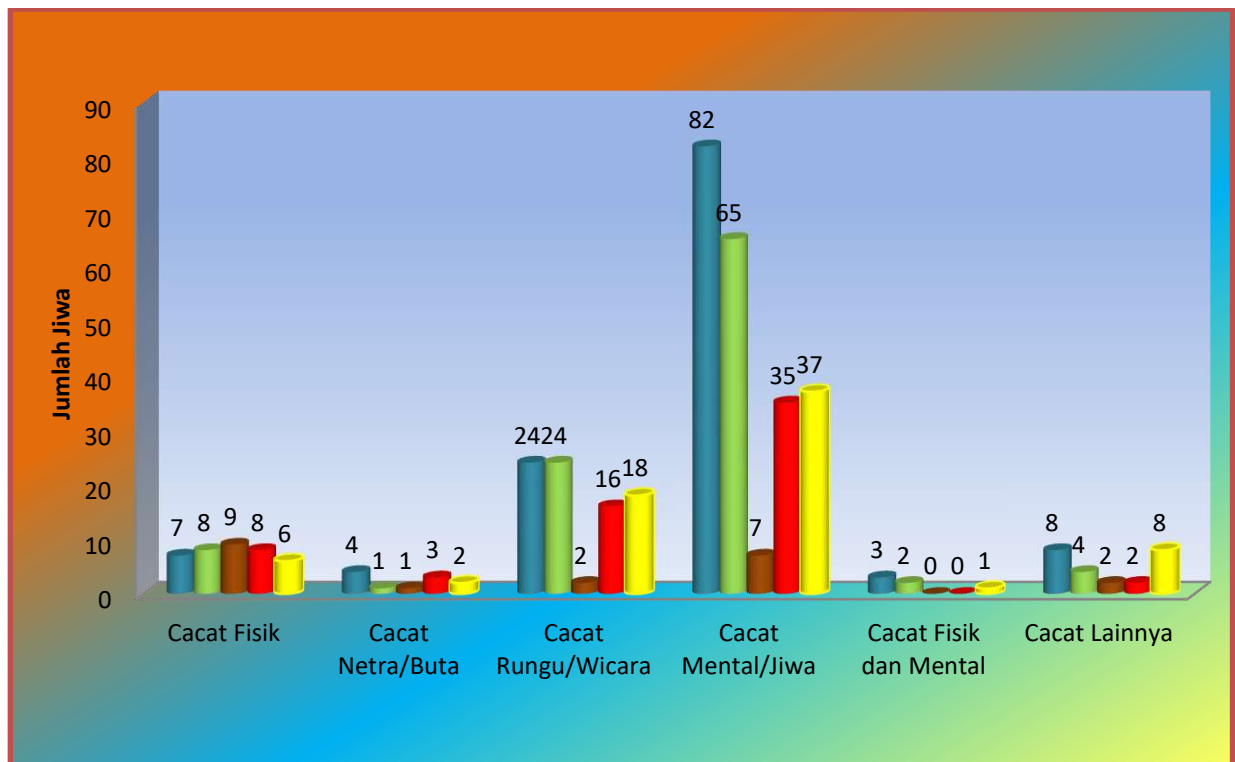

18. Grafik Penduduk Kota Singkawang Menurut Jenis Penyandang Cacat dan Jenis Kelamin

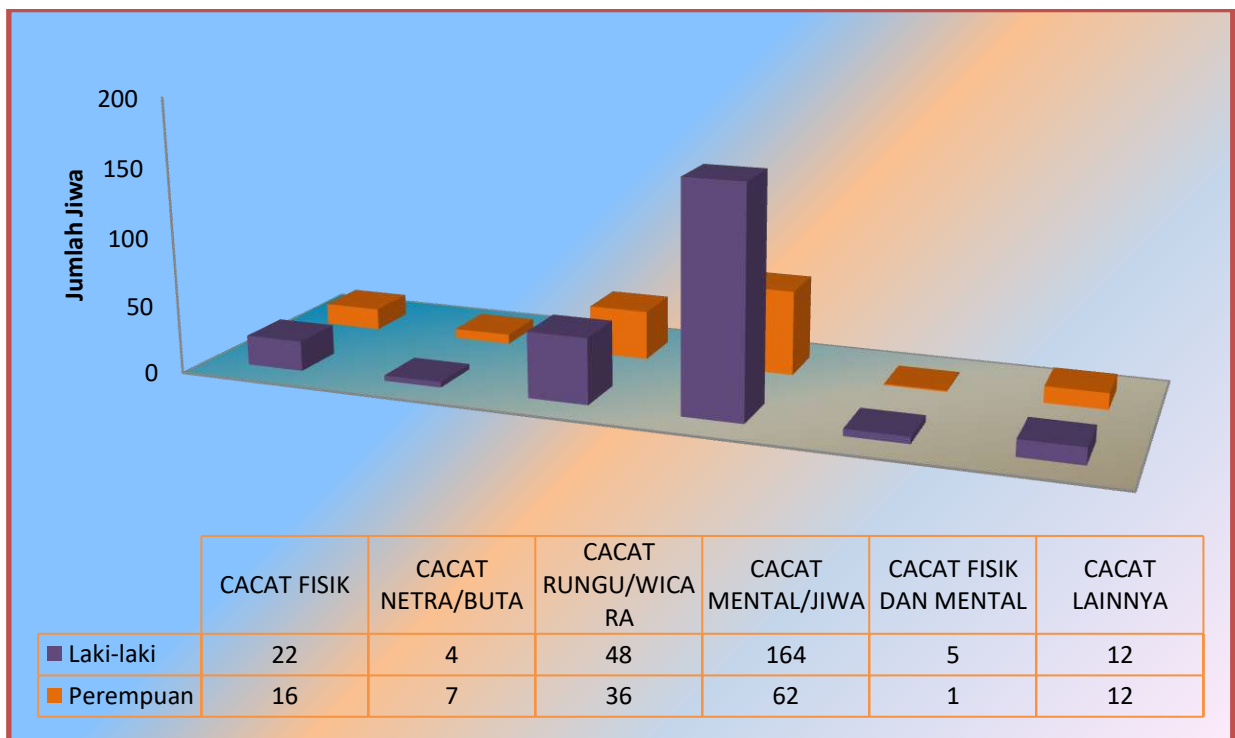

19. Grafik Penduduk Kota Singkawang Berdasarkan Golongan Darah

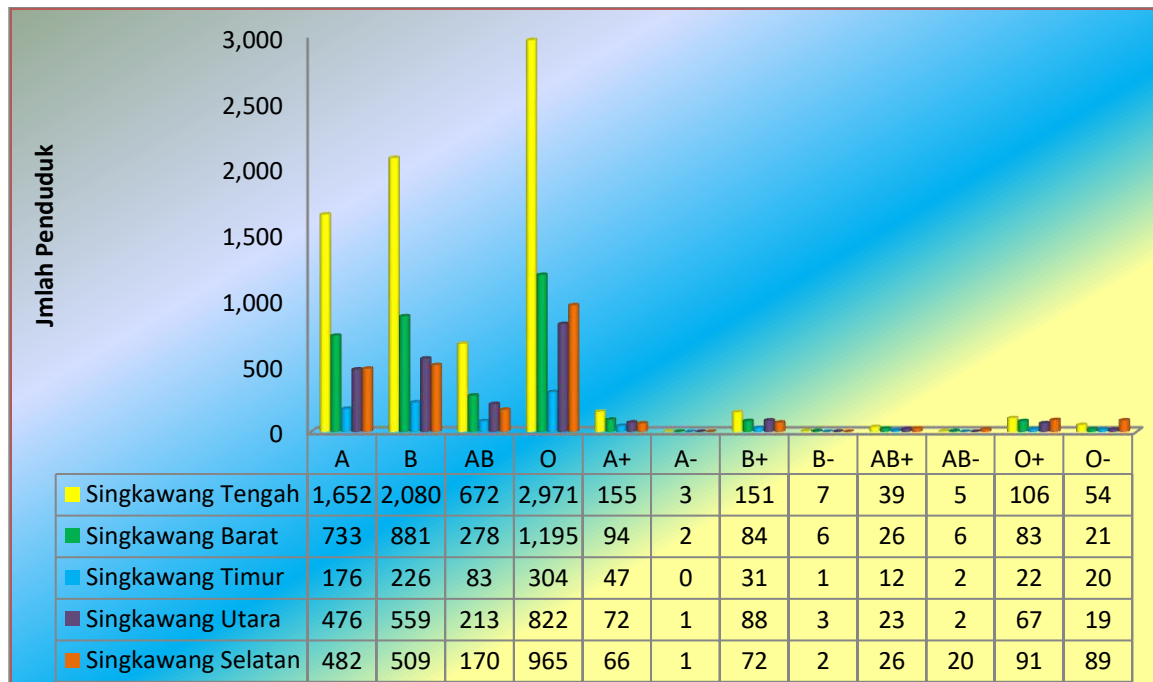

20. Grafik Penduduk Kota Singkawang Berdasarkan Golongan Darah dan Jenis Kelamin

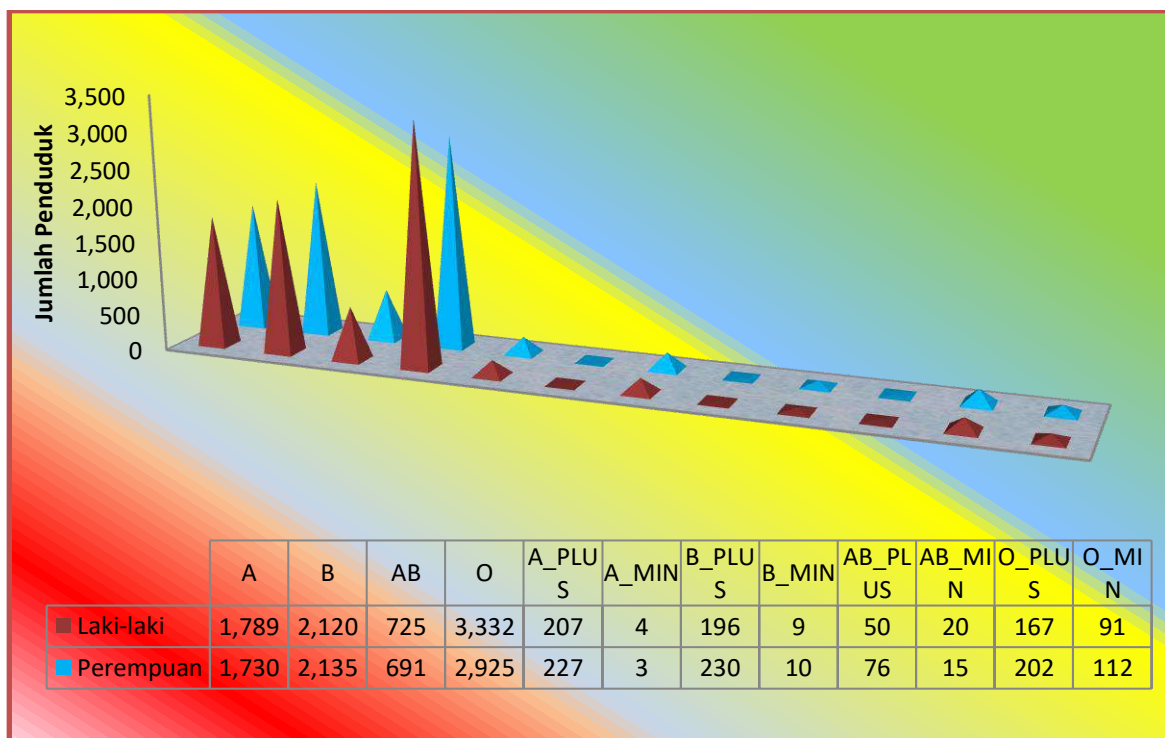

21. Grafik Penduduk Kota Singkawang Berdasarkan Status Hubungan Dalam Keluarga

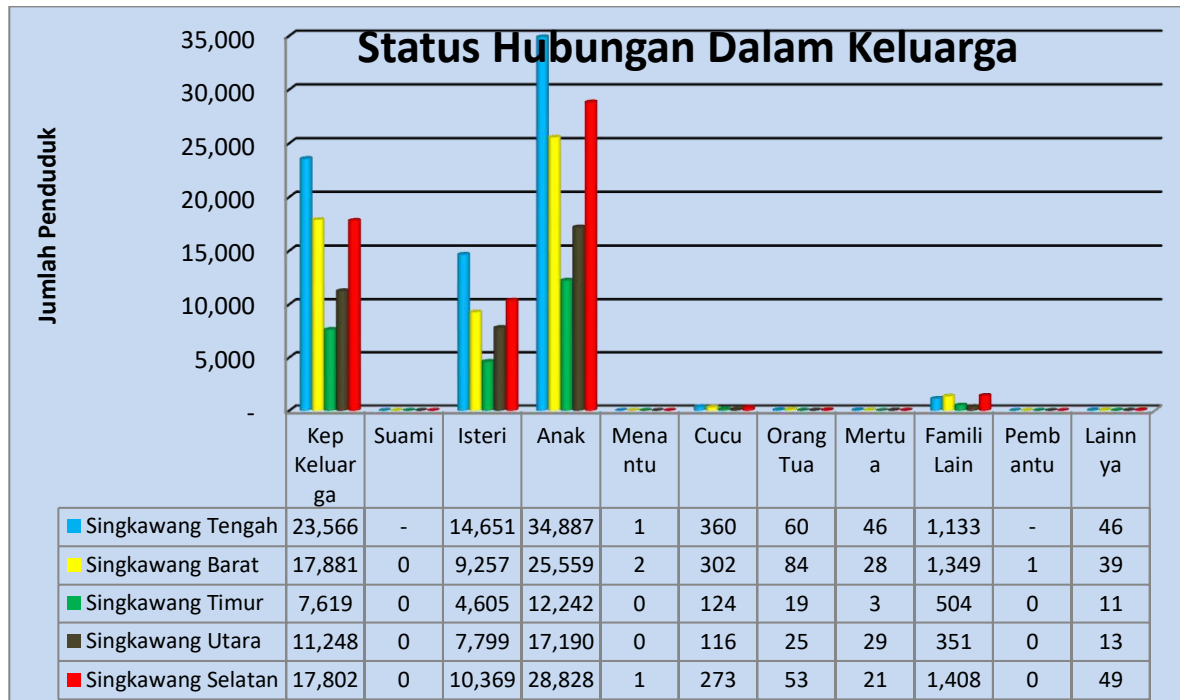

22. Grafik Penduduk Kota Singkawang Berdasarkan Status Hubungan Dalam Keluarga dan Jenis Kelamin

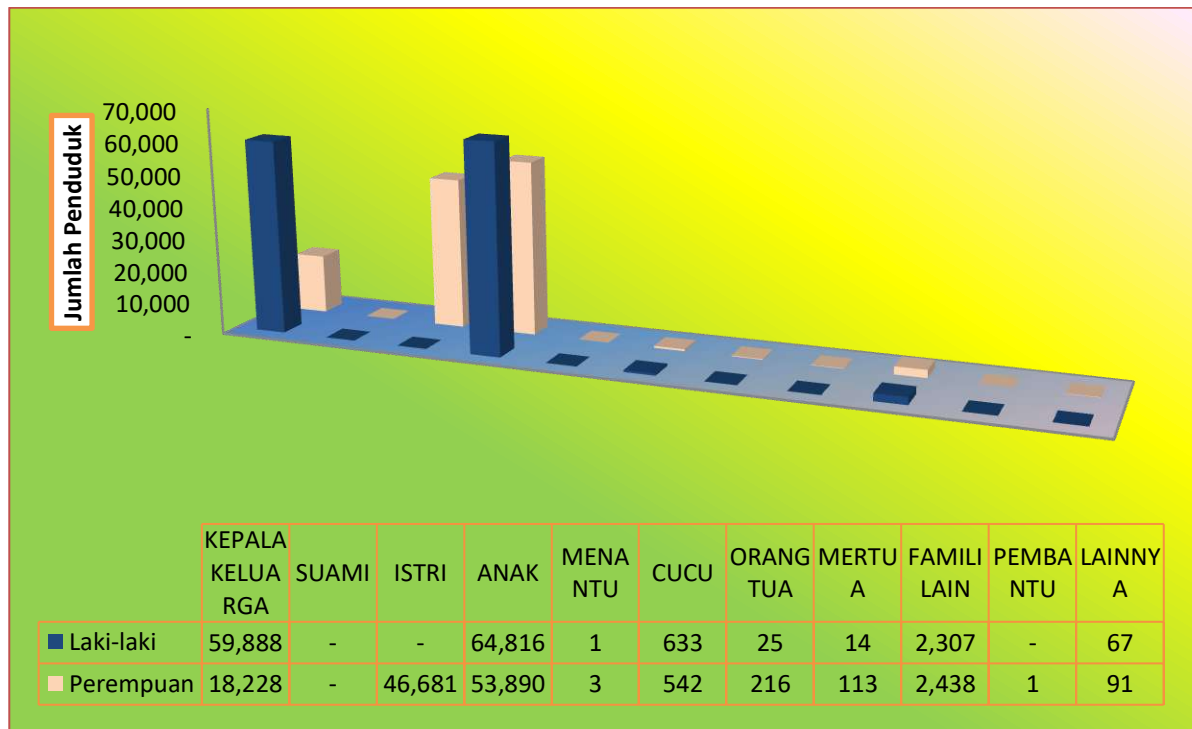

23. Grafik Kepala Keluarga Kota Singkawang Berdasarkan Jenis Kelamin Perkecamatan

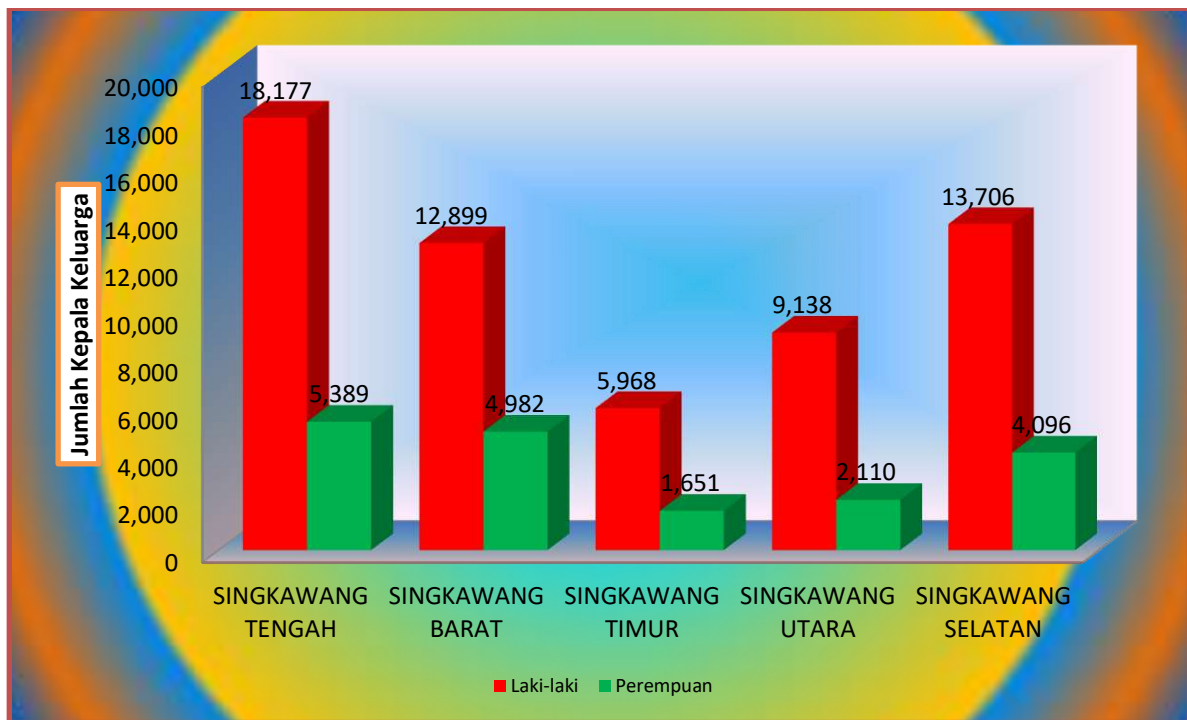

24. Grafik Penduduk Kota Singkawang Menurut Kepemilikan Akta Kelahiran Umur 0-18 Tahun

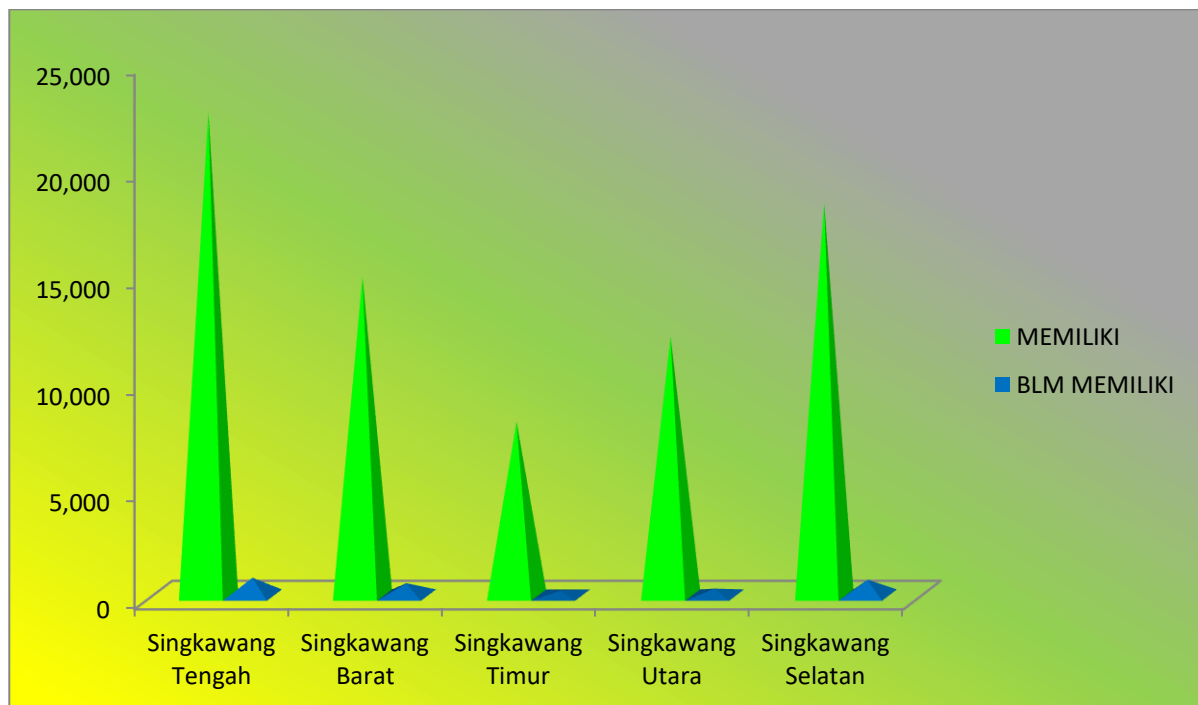

25. Grafik Penduduk Kota Singkawang Menurut Kepemilikan Akta Kawin

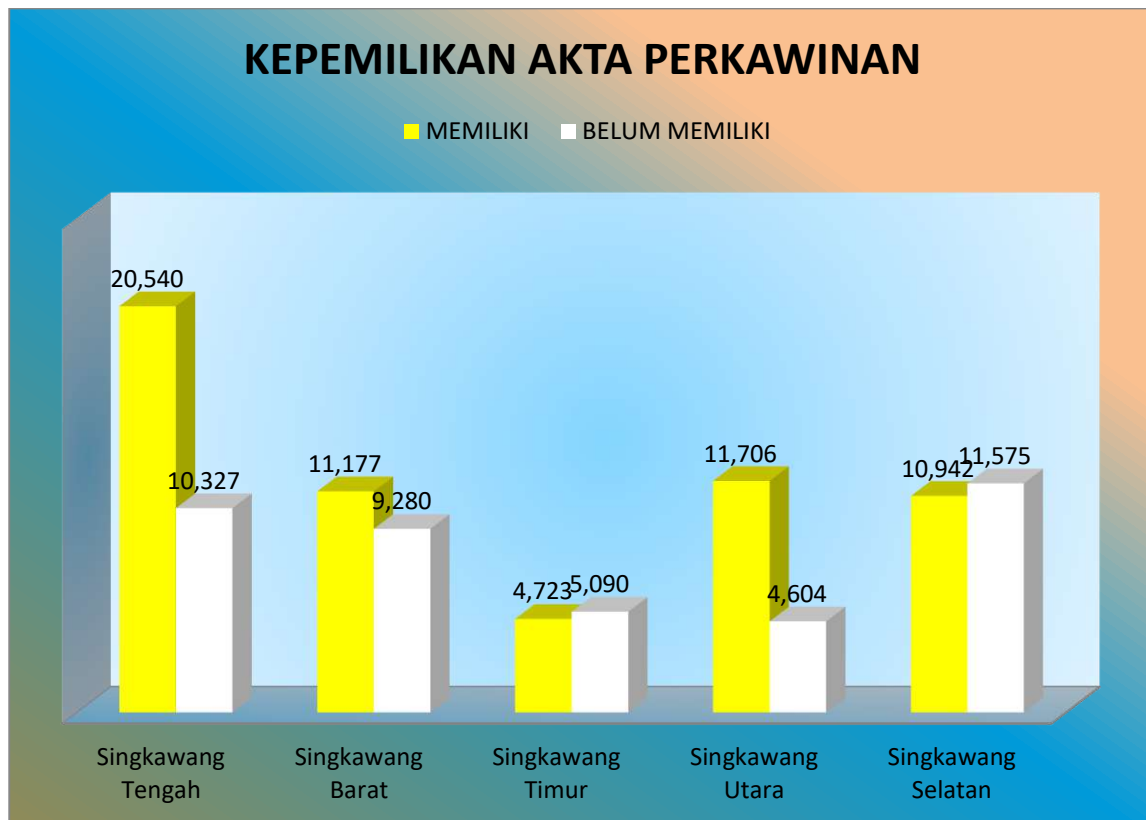

26. Grafik Penduduk Kota Singkawang Menurut Kepemilikan Akta Cerai

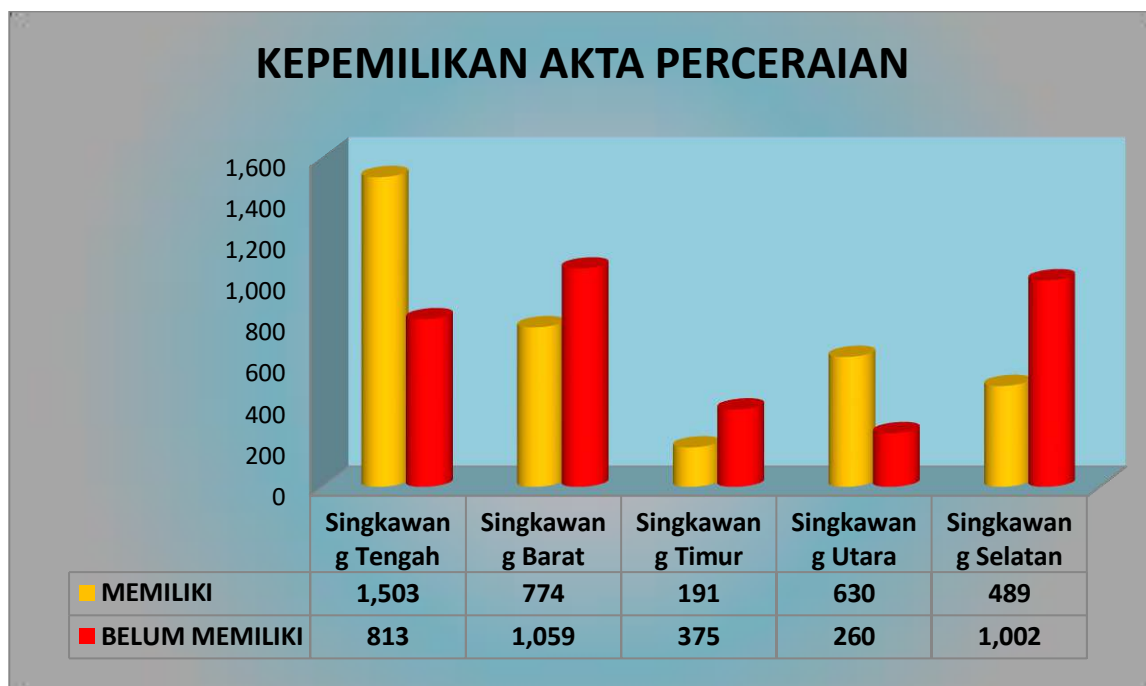

27. Grafik Penduduk Kota Singkawang Menurut Perekaman KTP El

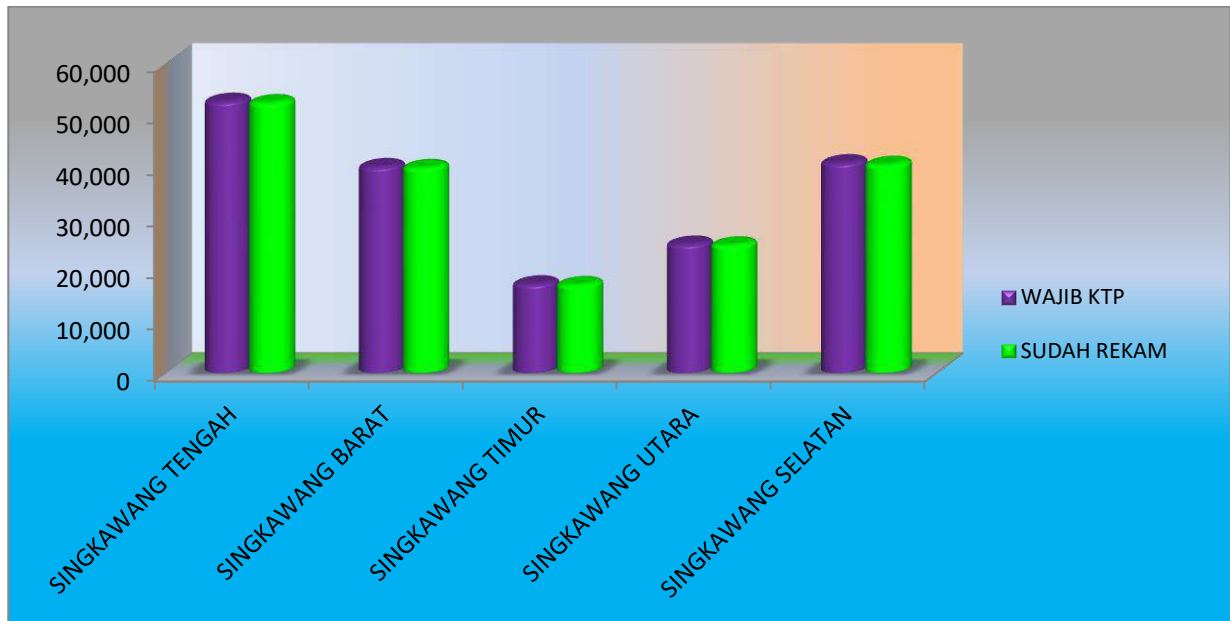

28. Grafik Penduduk Kota Singkawang Menurut Kepemilikan KTP El

